

IMPORTANT
 SERVICE AND DRIVEWAY LOCATIONS
 ARE APPROXIMATE. ANY CHANGES WILL
 BE AT THE PURCHASERS EXPENSE.
 PURCHASER: _____
 PURCHASER: _____
 DATE: _____

ALLOTMENT 3170 in DEV. NO. 145/D028/20
 in the area named
SEAFORD HEIGHTS
 CT ---/---

PRELIMINARY

DISCLAIMER:

Please note that this site plan is intended for
 visual purposes only, additional survey work will
 be required prior to commencing any design or
 construction on the site.

SEACREST STREET

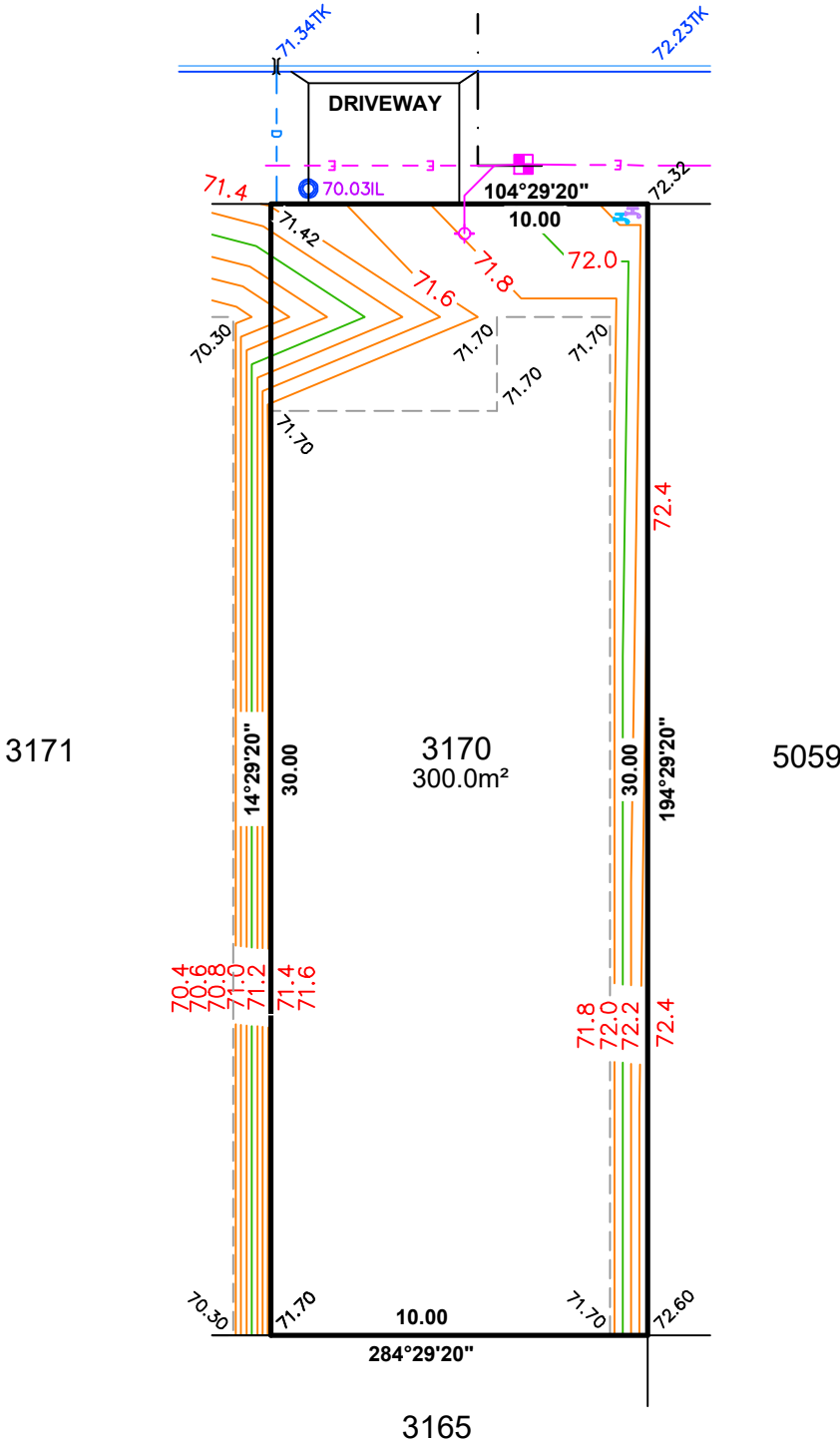

LEGEND

- 47.51TK TOP KERB LEVEL
- 48.12IL INVERT LEVEL
- SEWER IP
- SEWER IO
- SEWER MANHOLE
- POTABLE WATER CONNECTION
- RECLAIMED WATER CONNECTION
- ELECTRICAL LEAD IN
- SAPN CONNECTION
- STOBIE POLE
- TELSTRA/NBN PIT
- LIGHT POLE
- STORMWATER OUTLET
- STORMWATER CONNECTION
- STORMWATER GRATE
- STORMWATER MANHOLE
- BOLLARD
- SIGN
- SIDE ENTRY PIT (SEP)
- FOOTPATH
- COMMON SERVICE TRENCH
- DOMESTIC STORMWATER
- RETAINING WALL



ALEXANDER SYMONDS
 PH 8130 1666

1:200

DISCLAIMER: DATA SHOWN HEREON IS DESIGN INFORMATION AND SHOULD BE CONFIRMED
 ORIGINAL SHEET SIZE A4

ALLOTMENT 3171 in DEV. NO. 145/D028/20
in the area named
SEAFORD HEIGHTS
CT ---/---

IMPORTANT
SERVICE AND DRIVEWAY LOCATIONS
ARE APPROXIMATE. ANY CHANGES WILL
BE AT THE PURCHASERS EXPENSE.
PURCHASER: _____
PURCHASER: _____
DATE: _____

DISCLAIMER:

Please note that this site plan is intended for
visual purposes only, additional survey work will
be required prior to commencing any design or
construction on the site.

PRELIMINARY

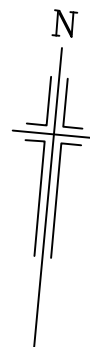

SEACREST STREET

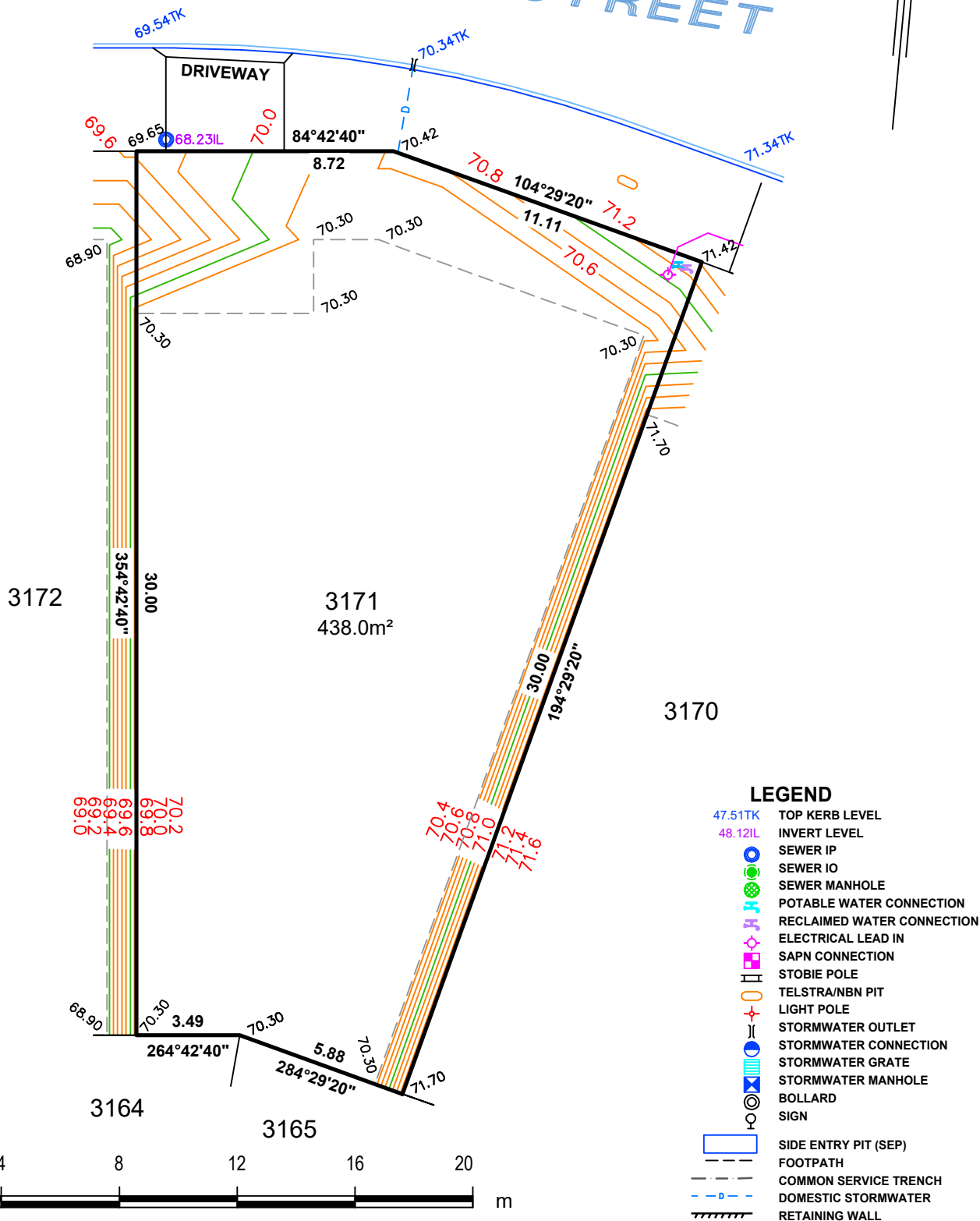

ALEXANDER SYMONDS
PH 8130 1666

1:200

DISCLAIMER: DATA SHOWN HEREON IS DESIGN INFORMATION AND SHOULD BE CONFIRMED
ORIGINAL SHEET SIZE A4

IMPORTANT
 SERVICE AND DRIVEWAY LOCATIONS
 ARE APPROXIMATE. ANY CHANGES WILL
 BE AT THE PURCHASERS EXPENSE.
 PURCHASER: _____
 PURCHASER: _____
 DATE: _____

ALLOTMENT 3172 in DEV. NO. 145/D028/20
 in the area named
SEAFORD HEIGHTS
 CT ---/---

PRELIMINARY

DISCLAIMER:

Please note that this site plan is intended for
 visual purposes only, additional survey work will
 be required prior to commencing any design or
 construction on the site.

SEACREST STREET

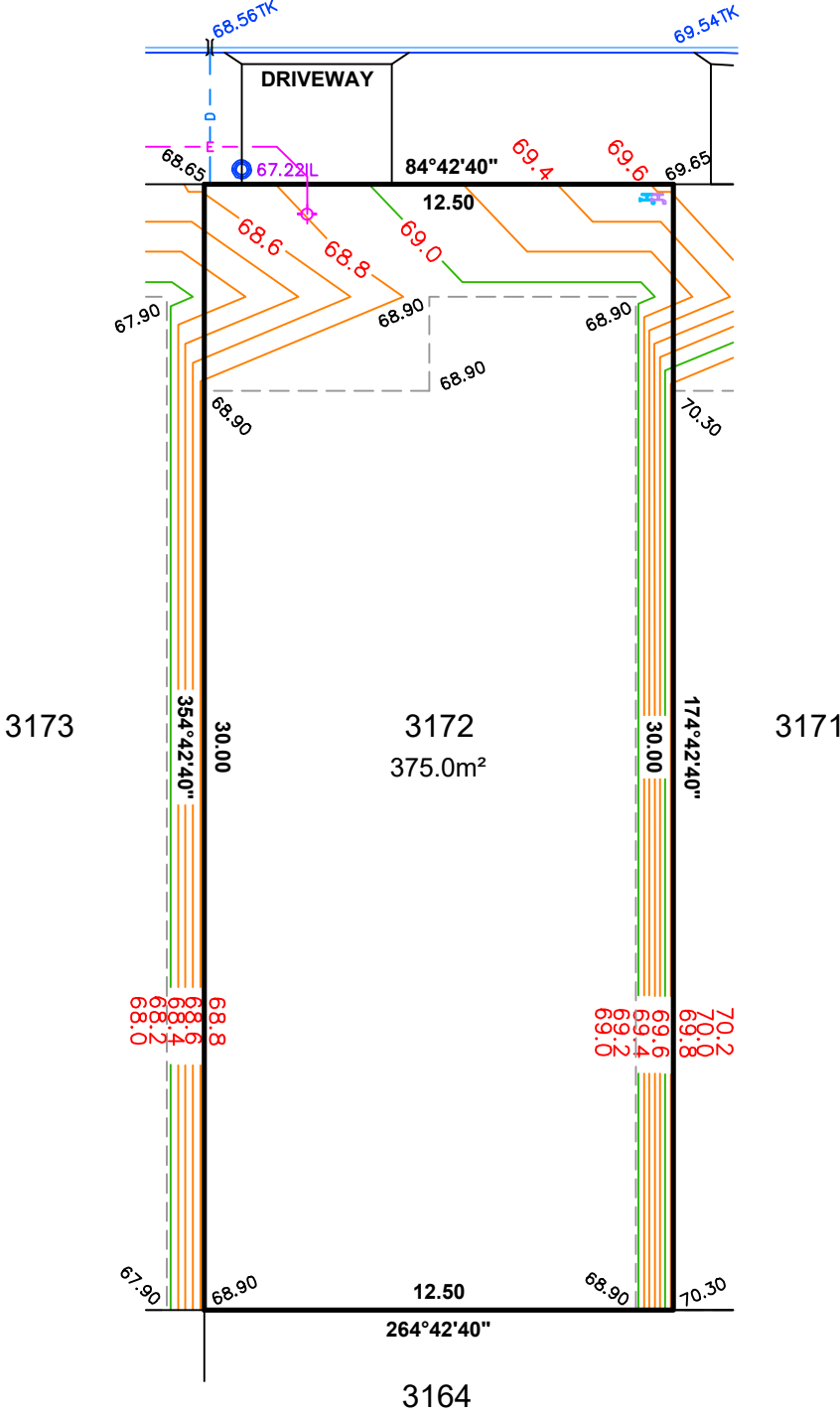

LEGEND

- 47.51TK TOP KERB LEVEL
- 48.12IL INVERT LEVEL
- SEWER IP
- SEWER IO
- SEWER MANHOLE
- POTABLE WATER CONNECTION
- RECLAIMED WATER CONNECTION
- ELECTRICAL LEAD IN
- SAPN CONNECTION
- STOBIE POLE
- TELSTRA/NBN PIT
- LIGHT POLE
- STORMWATER OUTLET
- STORMWATER CONNECTION
- STORMWATER GRATE
- STORMWATER MANHOLE
- BOLLARD
- SIGN
- SIDE ENTRY PIT (SEP)
- FOOTPATH
- COMMON SERVICE TRENCH
- DOMESTIC STORMWATER
- RETAINING WALL



ALEXANDER SYMONDS
 PH 8130 1666

1:200

DISCLAIMER: DATA SHOWN HEREON IS DESIGN INFORMATION AND SHOULD BE CONFIRMED
 ORIGINAL SHEET SIZE A4

IMPORTANT
 SERVICE AND DRIVEWAY LOCATIONS
 ARE APPROXIMATE. ANY CHANGES WILL
 BE AT THE PURCHASERS EXPENSE.
 PURCHASER: _____
 PURCHASER: _____
 DATE: _____

ALLOTMENT 3173 in DEV. NO. 145/D028/20
in the area named
SEAFORD HEIGHTS
 CT ---/---

PRELIMINARY

DISCLAIMER:

*Please note that this site plan is intended for
 visual purposes only, additional survey work will
 be required prior to commencing any design or
 construction on the site.*



SEACREST STREET

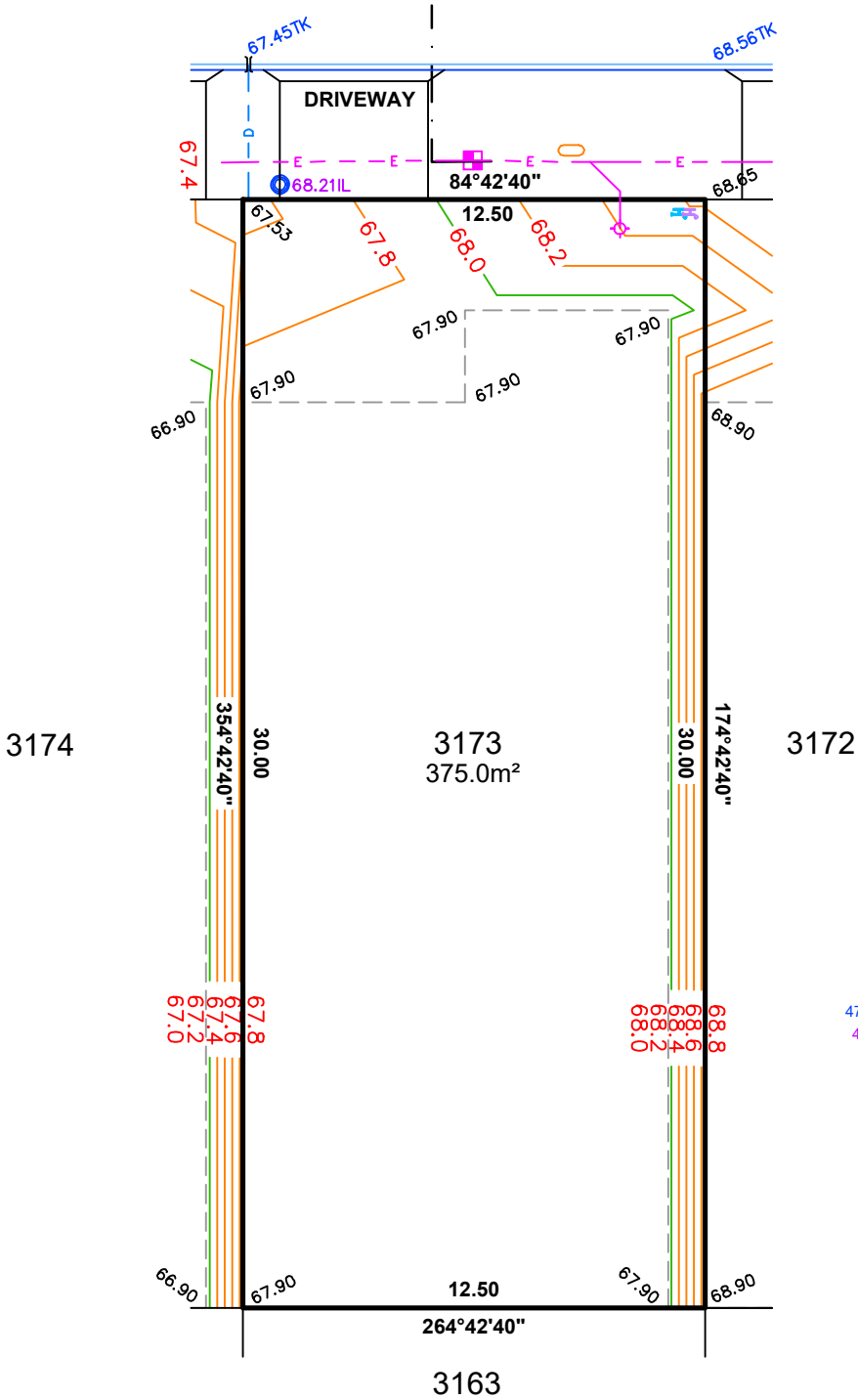

LEGEND

- 47.51TK TOP KERB LEVEL
- 48.12IL INVERT LEVEL
- SEWER IP
- SEWER IO
- SEWER MANHOLE
- POTABLE WATER CONNECTION
- RECLAIMED WATER CONNECTION
- ELECTRICAL LEAD IN
- SAPN CONNECTION
- STOBIE POLE
- TELSTRA/NBN PIT
- LIGHT POLE
- STORMWATER OUTLET
- STORMWATER CONNECTION
- STORMWATER GRATE
- STORMWATER MANHOLE
- BOLLARD
- SIGN
- SIDE ENTRY PIT (SEP)
- FOOTPATH
- COMMON SERVICE TRENCH
- DOMESTIC STORMWATER
- RETAINING WALL



ALEXANDER SYMONDS
 PH 8130 1666

1:200

DISCLAIMER: DATA SHOWN HEREON IS DESIGN INFORMATION AND SHOULD BE CONFIRMED
 ORIGINAL SHEET SIZE A4

ALLOTMENT 3174 in DEV. NO. 145/D028/20
 in the area named
SEAFORD HEIGHTS
 CT ---/---

IMPORTANT
 SERVICE AND DRIVEWAY LOCATIONS
 ARE APPROXIMATE. ANY CHANGES WILL
 BE AT THE PURCHASERS EXPENSE.
 PURCHASER: _____
 PURCHASER: _____
 DATE: _____

DISCLAIMER:

Please note that this site plan is intended for
 visual purposes only, additional survey work will
 be required prior to commencing any design or
 construction on the site.

PRELIMINARY



SEACREST STREET

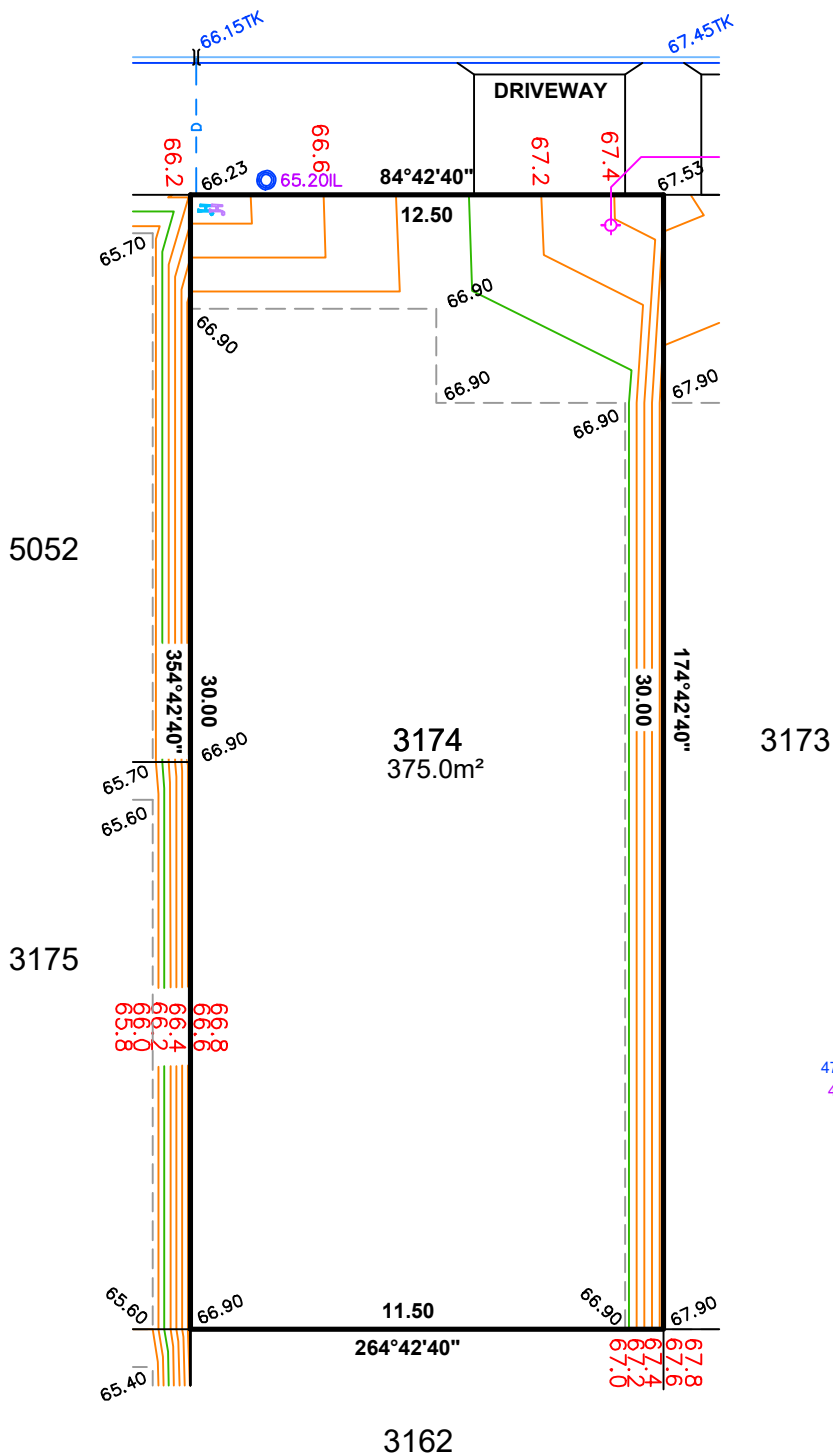

LEGEND

- 47.51TK TOP KERB LEVEL
- 48.12IL INVERT LEVEL
- SEWER IP
- SEWER IO
- SEWER MANHOLE
- POTABLE WATER CONNECTION
- RECLAIMED WATER CONNECTION
- ELECTRICAL LEAD IN
- SAPN CONNECTION
- STOBIE POLE
- TELSTRA/NBN PIT
- LIGHT POLE
- STORMWATER OUTLET
- STORMWATER CONNECTION
- STORMWATER GRATE
- STORMWATER MANHOLE
- BOLLARD
- SIGN
- SIDE ENTRY PIT (SEP)
- FOOTPATH
- COMMON SERVICE TRENCH
- DOMESTIC STORMWATER
- RETAINING WALL



ALEXANDER SYMONDS
 PH 8130 1666

1:200

DISCLAIMER: DATA SHOWN HEREON IS DESIGN INFORMATION AND SHOULD BE CONFIRMED
 ORIGINAL SHEET SIZE A4

IMPORTANT
 SERVICE AND DRIVEWAY LOCATIONS
 ARE APPROXIMATE. ANY CHANGES WILL
 BE AT THE PURCHASERS EXPENSE.
 PURCHASER: _____
 PURCHASER: _____
 DATE: _____

ALLOTMENT 3179 in DEV. NO. 145/D028/20
 in the area named
SEAFORD HEIGHTS
 CT ---/---

PRELIMINARY

DISCLAIMER:

Please note that this site plan is intended for
 visual purposes only, additional survey work will
 be required prior to commencing any design or
 construction on the site.

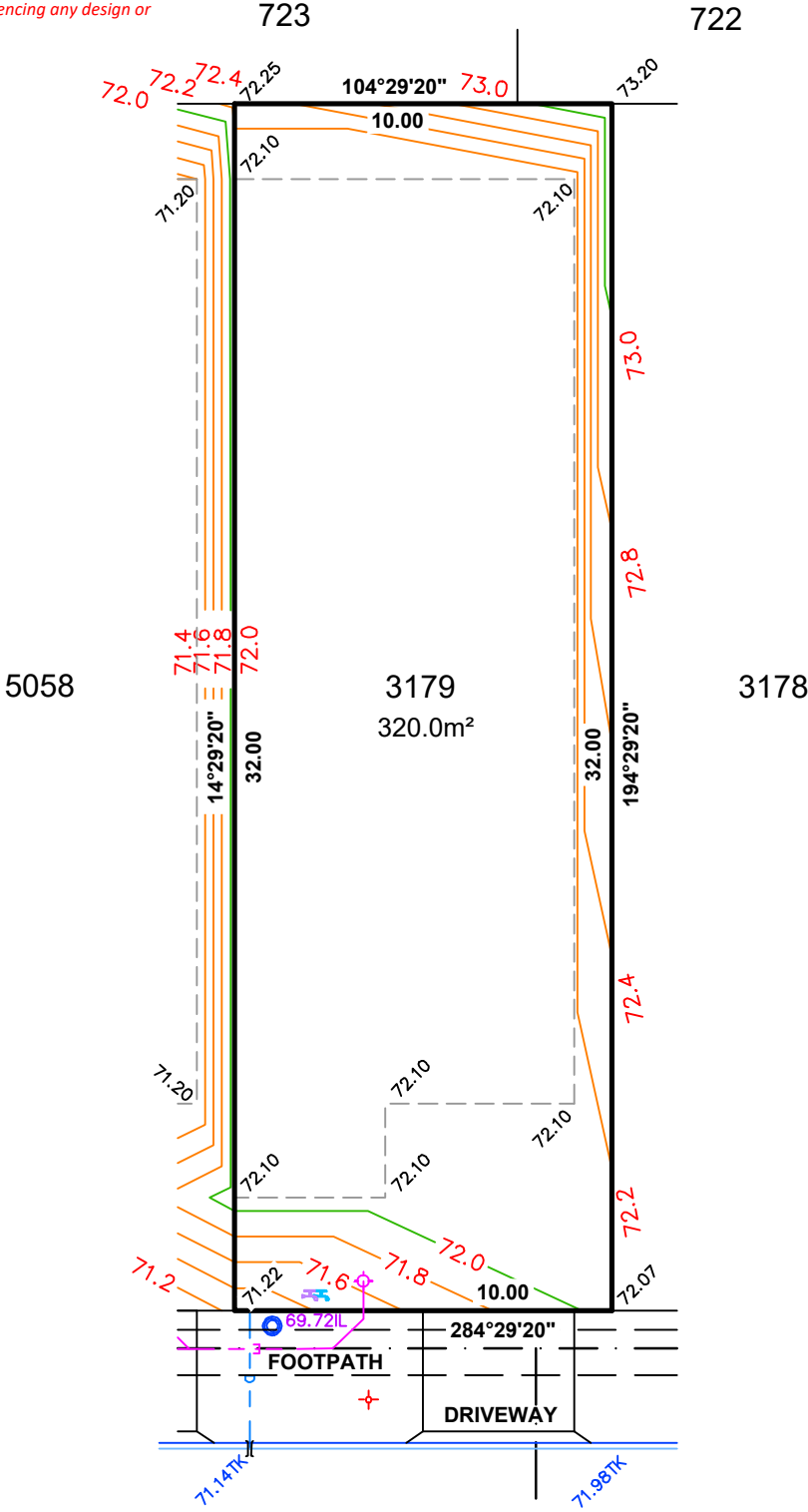

LEGEND

- 47.51TK TOP KERB LEVEL
- 48.12IL INVERT LEVEL
- SEWER IP
- SEWER IO
- SEWER MANHOLE
- POTABLE WATER CONNECTION
- RECLAIMED WATER CONNECTION
- ELECTRICAL LEAD IN
- SAPN CONNECTION
- STOBIE POLE
- TELSTRA/NBN PIT
- LIGHT POLE
- STORMWATER OUTLET
- STORMWATER CONNECTION
- STORMWATER GRATE
- STORMWATER MANHOLE
- BOLLARD
- SIGN
- SIDE ENTRY PIT (SEP)
- FOOTPATH
- COMMON SERVICE TRENCH
- DOMESTIC STORMWATER
- RETAINING WALL

SEACREST STREET



ALEXANDER SYMONDS
 PH 8130 1666

1:200

DISCLAIMER: DATA SHOWN HEREON IS DESIGN INFORMATION AND SHOULD BE CONFIRMED
 ORIGINAL SHEET SIZE A4

IMPORTANT
 SERVICE AND DRIVEWAY LOCATIONS
 ARE APPROXIMATE. ANY CHANGES WILL
 BE AT THE PURCHASERS EXPENSE.
 PURCHASER: _____
 PURCHASER: _____
 DATE: _____

ALLOTMENT 3180 in DEV. NO. 145/D028/20
 in the area named
SEAFORD HEIGHTS
 CT ---/---

PRELIMINARY

DISCLAIMER:

Please note that this site plan is intended for visual purposes only, additional survey work will be required prior to commencing any design or construction on the site.

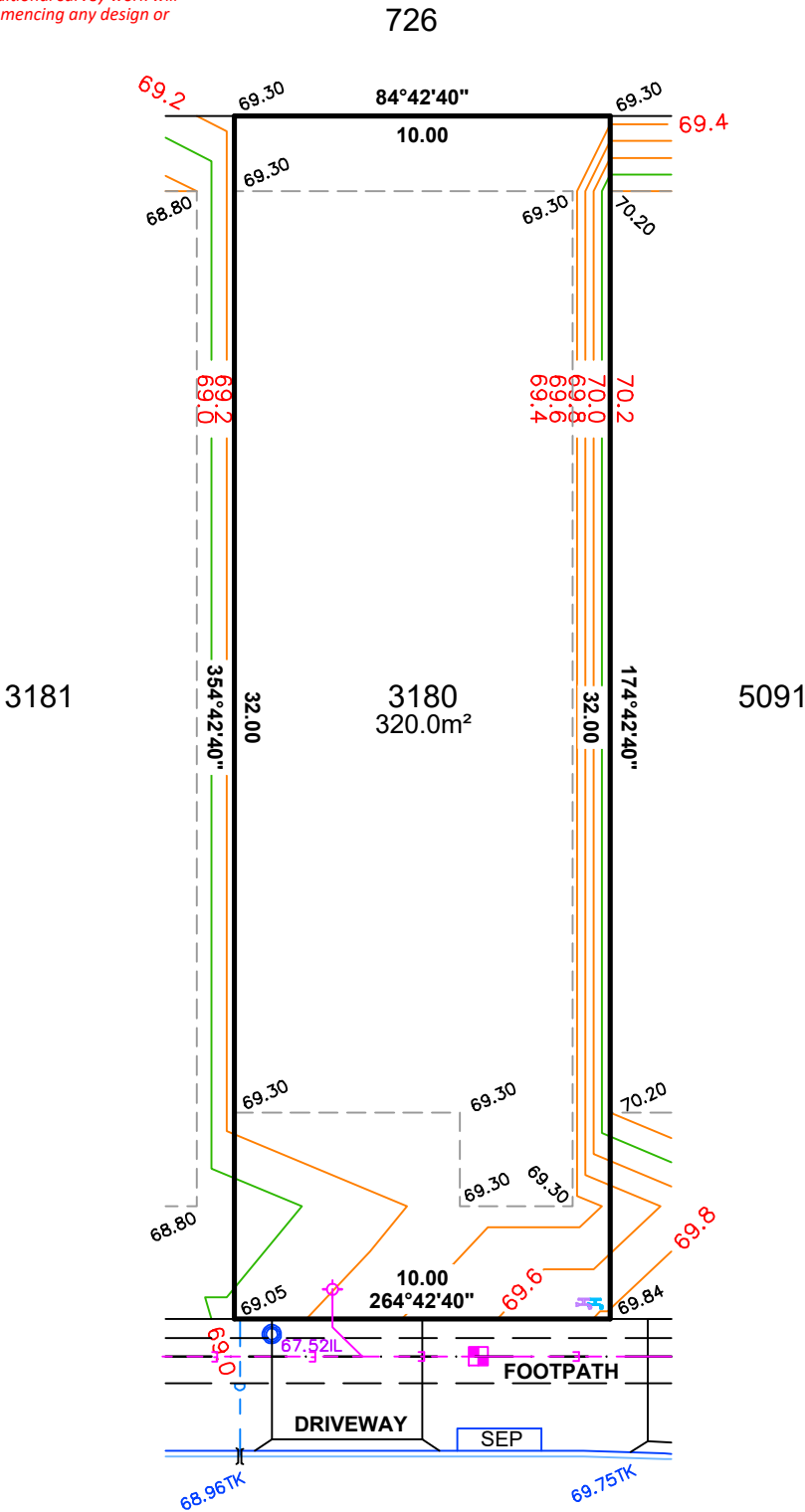

LEGEND

- 47.51TK TOP KERB LEVEL
- 48.12IL INVERT LEVEL
- SEWER IP
- SEWER IO
- SEWER MANHOLE
- POTABLE WATER CONNECTION
- RECLAIMED WATER CONNECTION
- ELECTRICAL LEAD IN
- SAPN CONNECTION
- STOBIE POLE
- TELSTRA/NBN PIT
- LIGHT POLE
- STORMWATER OUTLET
- STORMWATER CONNECTION
- STORMWATER GRATE
- STORMWATER MANHOLE
- BOLLARD
- SIGN
- SIDE ENTRY PIT (SEP)
- FOOTPATH
- COMMON SERVICE TRENCH
- DOMESTIC STORMWATER
- RETAINING WALL



ALEXANDER SYMONDS
 PH 8130 1666

1:200

DISCLAIMER: DATA SHOWN HEREON IS DESIGN INFORMATION AND SHOULD BE CONFIRMED ORIGINAL SHEET SIZE A4

SEACREST STREET

ALLOTMENT 3181 in DEV. NO. 145/D028/20
 in the area named
SEAFORD HEIGHTS
 CT ---/---

IMPORTANT
 SERVICE AND DRIVEWAY LOCATIONS
 ARE APPROXIMATE. ANY CHANGES WILL
 BE AT THE PURCHASERS EXPENSE.
 PURCHASER: _____
 PURCHASER: _____
 DATE: _____

DISCLAIMER:

Please note that this site plan is intended for
 visual purposes only, additional survey work will
 be required prior to commencing any design or
 construction on the site.

PRELIMINARY

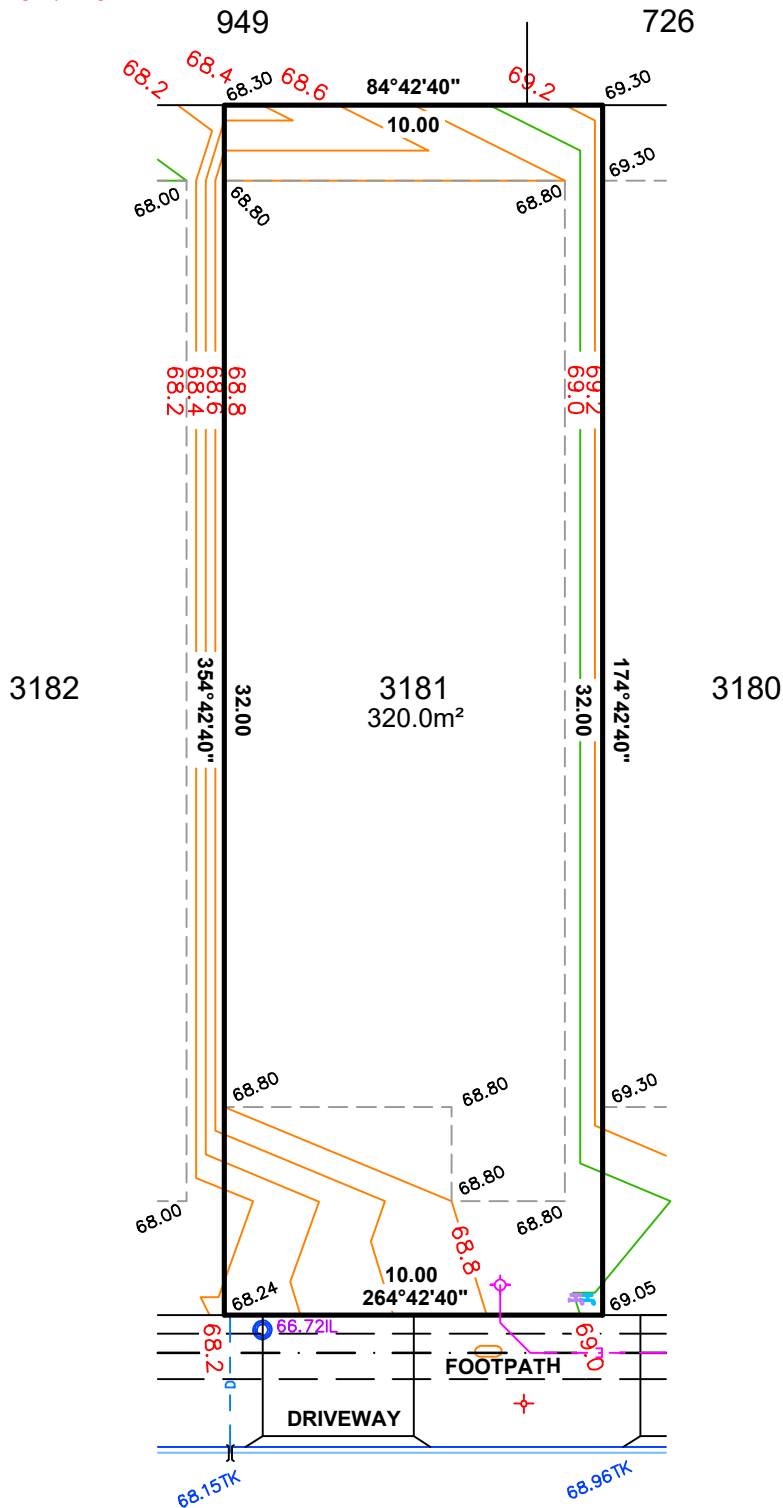

LEGEND

- 47.51TK TOP KERB LEVEL
- 48.12IL INVERT LEVEL
- SEWER IP
- SEWER IO
- SEWER MANHOLE
- POTABLE WATER CONNECTION
- RECLAIMED WATER CONNECTION
- ELECTRICAL LEAD IN
- SAPN CONNECTION
- STOBIE POLE
- TELSTRA/NBN PIT
- LIGHT POLE
- STORMWATER OUTLET
- STORMWATER CONNECTION
- STORMWATER GRATE
- STORMWATER MANHOLE
- BOLLARD
- SIGN
- SIDE ENTRY PIT (SEP)
- FOOTPATH
- COMMON SERVICE TRENCH
- DOMESTIC STORMWATER
- RETAINING WALL

SEACREST STREET



ALEXANDER SYMONDS
 PH 8130 1666

1:200

DISCLAIMER: DATA SHOWN HEREON IS DESIGN INFORMATION AND SHOULD BE CONFIRMED
 ORIGINAL SHEET SIZE A4

IMPORTANT
 SERVICE AND DRIVEWAY LOCATIONS
 ARE APPROXIMATE. ANY CHANGES WILL
 BE AT THE PURCHASERS EXPENSE.
 PURCHASER: _____
 PURCHASER: _____
 DATE: _____

ALLOTMENT 3182 in DEV. NO. 145/D028/20
 in the area named
SEAFORD HEIGHTS
 CT ---/---

PRELIMINARY

DISCLAIMER:

Please note that this site plan is intended for
 visual purposes only, additional survey work will
 be required prior to commencing any design or
 construction on the site.

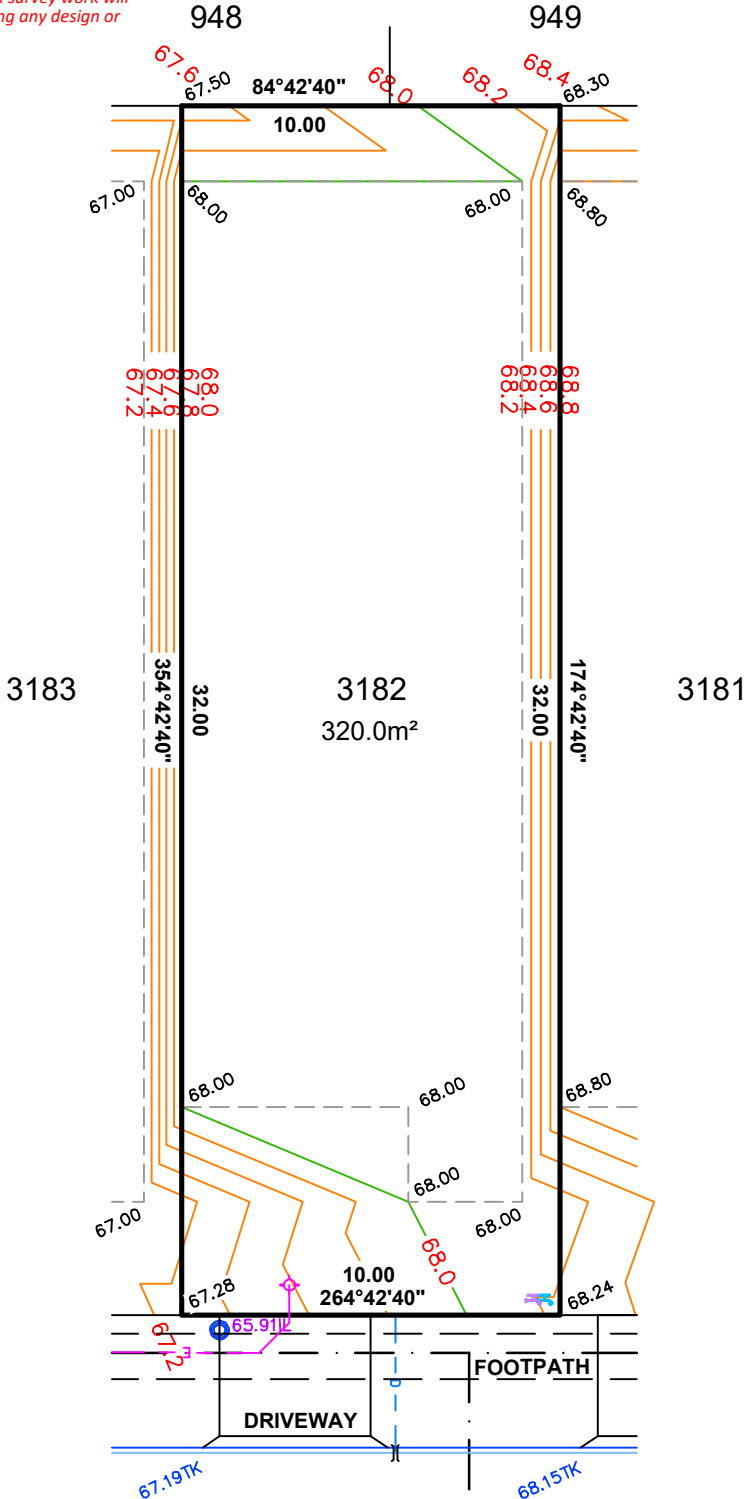

SEACREST STREET

LEGEND

- 47.51TK TOP KERB LEVEL
- 48.12IL INVERT LEVEL
- SEWER IP
- SEWER IO
- SEWER MANHOLE
- POTABLE WATER CONNECTION
- RECLAIMED WATER CONNECTION
- ELECTRICAL LEAD IN
- SAPN CONNECTION
- STOBIE POLE
- TELSTRA/NBN PIT
- LIGHT POLE
- STORMWATER OUTLET
- STORMWATER CONNECTION
- STORMWATER GRATE
- STORMWATER MANHOLE
- BOLLARD
- SIGN
- SIDE ENTRY PIT (SEP)
- FOOTPATH
- COMMON SERVICE TRENCH
- DOMESTIC STORMWATER
- RETAINING WALL



ALEXANDER SYMONDS
 PH 8130 1666

1:200

DISCLAIMER: DATA SHOWN HEREON IS DESIGN INFORMATION AND SHOULD BE CONFIRMED
 ORIGINAL SHEET SIZE A4

IMPORTANT
 SERVICE AND DRIVEWAY LOCATIONS
 ARE APPROXIMATE. ANY CHANGES WILL
 BE AT THE PURCHASERS EXPENSE.
 PURCHASER: _____
 PURCHASER: _____
 DATE: _____

ALLOTMENT 3183 in DEV. NO. 145/D028/20
 in the area named
SEAFORD HEIGHTS
 CT ---/----

PRELIMINARY

DISCLAIMER:

Please note that this site plan is intended for visual purposes only, additional survey work will be required prior to commencing any design or construction on the site.

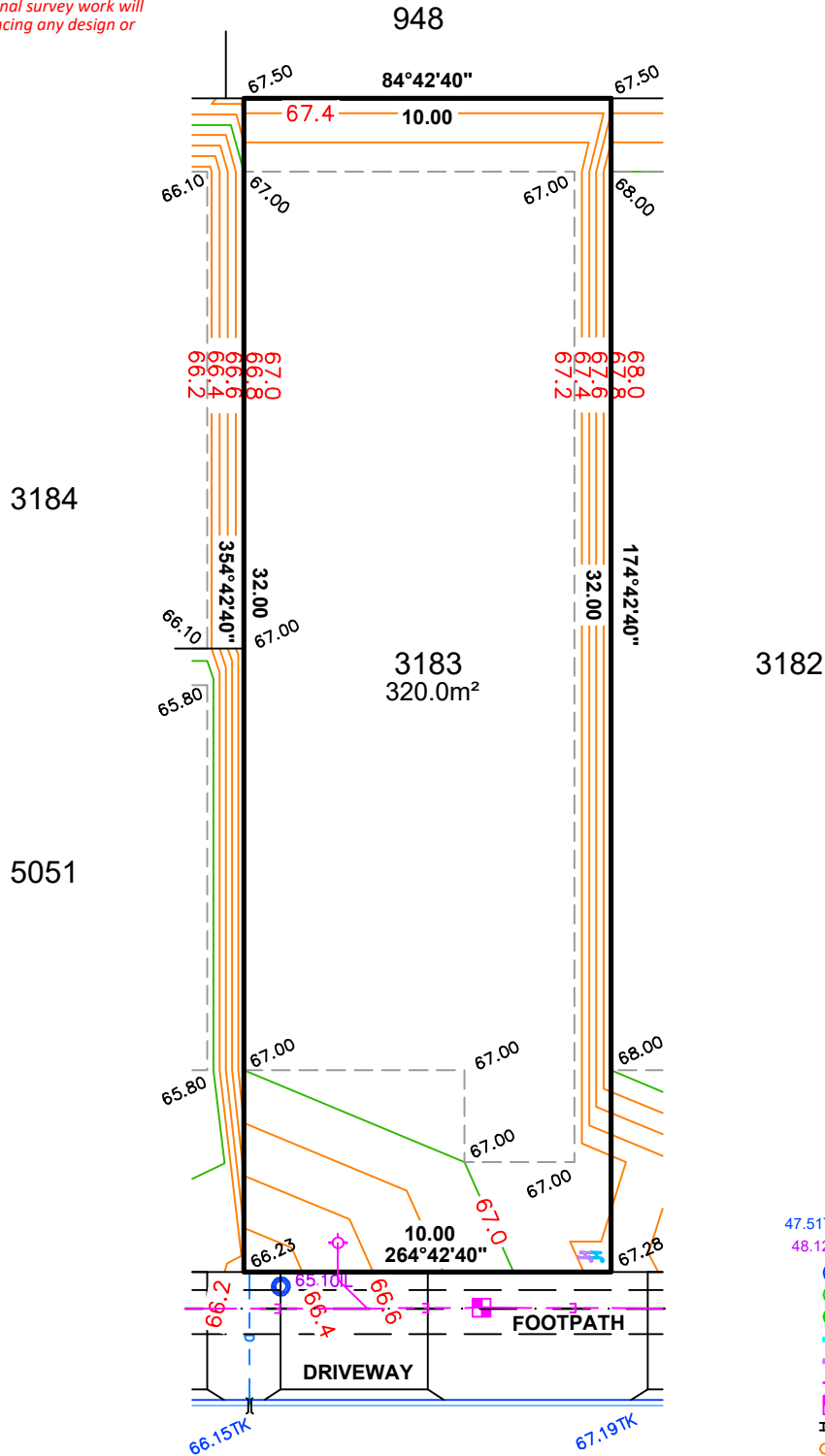
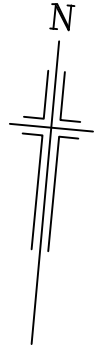

SEACREST STREET

- LEGEND**
- 47.51TK TOP KERB LEVEL
 - 48.12IL INVERT LEVEL
 - SEWER IP
 - SEWER IO
 - SEWER MANHOLE
 - POTABLE WATER CONNECTION
 - RECLAIMED WATER CONNECTION
 - ELECTRICAL LEAD IN
 - SAPN CONNECTION
 - STOBIE POLE
 - TELSTRA/NBN PIT
 - LIGHT POLE
 - STORMWATER OUTLET
 - STORMWATER CONNECTION
 - STORMWATER GRATE
 - STORMWATER MANHOLE
 - BOLLARD
 - SIGN
 - SIDE ENTRY PIT (SEP)
 - FOOTPATH
 - COMMON SERVICE TRENCH
 - DOMESTIC STORMWATER
 - RETAINING WALL



ALEXANDER SYMONDS
 PH 8130 1666

1:200

DISCLAIMER: DATA SHOWN HEREON IS DESIGN INFORMATION AND SHOULD BE CONFIRMED ORIGINAL SHEET SIZE A4

IMPORTANT
 SERVICE AND DRIVEWAY LOCATIONS
 ARE APPROXIMATE. ANY CHANGES WILL
 BE AT THE PURCHASERS EXPENSE.
 PURCHASER: _____
 PURCHASER: _____
 DATE: _____

DISCLAIMER:

Please note that this site plan is intended for
 visual purposes only, additional survey work will
 be required prior to commencing any design or
 construction on the site.

ALLOTMENT 5058 in DEV. NO. 145/D028/20

**in the area named
 SEAFORD HEIGHTS**

CT ---/---

PRELIMINARY

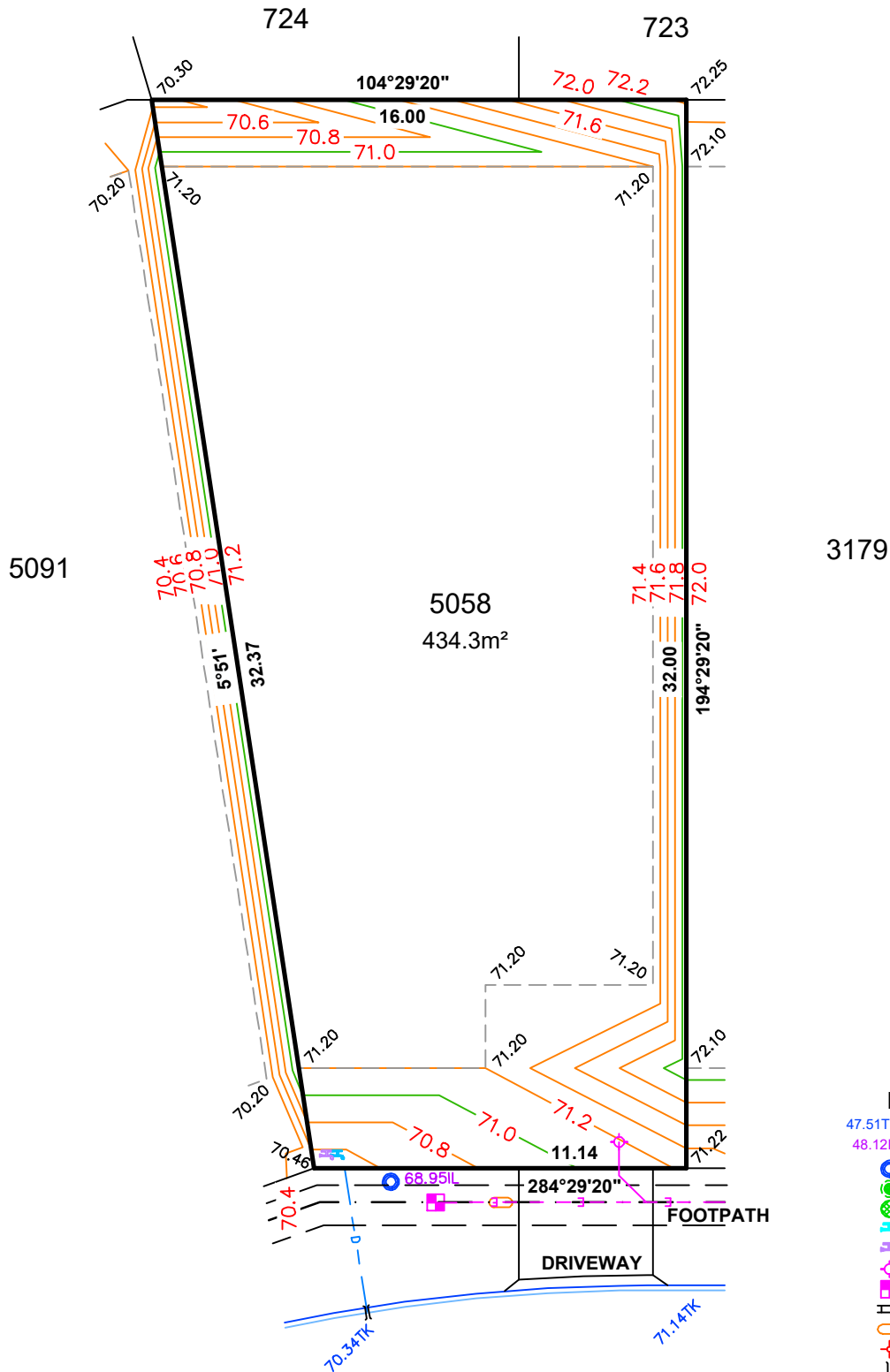

LEGEND

- 47.51TK TOP KERB LEVEL
- 48.12IL INVERT LEVEL
- SEWER IP
- SEWER IO
- SEWER MANHOLE
- POTABLE WATER CONNECTION
- RECLAIMED WATER CONNECTION
- ELECTRICAL LEAD IN
- SAPN CONNECTION
- STOBIE POLE
- TELSTRA/NBN PIT
- LIGHT POLE
- STORMWATER OUTLET
- STORMWATER CONNECTION
- STORMWATER GRATE
- STORMWATER MANHOLE
- BOLLARD
- SIGN
- SIDE ENTRY PIT (SEP)
- FOOTPATH
- COMMON SERVICE TRENCH
- DOMESTIC STORMWATER
- RETAINING WALL



ALEXANDER SYMONDS
 PH 8130 1666

1:200

DISCLAIMER: DATA SHOWN HEREON IS DESIGN INFORMATION AND SHOULD BE CONFIRMED
 ORIGINAL SHEET SIZE A4

SEACREST STREET

ALLOTMENT 5091 in DEV. NO. 145/D028/20
in the area named
SEAFORD HEIGHTS
CT ---/---

IMPORTANT
SERVICE AND DRIVEWAY LOCATIONS
ARE APPROXIMATE. ANY CHANGES WILL
BE AT THE PURCHASERS EXPENSE.
PURCHASER: _____
PURCHASER: _____
DATE: _____

DISCLAIMER:

Please note that this site plan is intended for
visual purposes only, additional survey work will
be required prior to commencing any design or
construction on the site.

PRELIMINARY

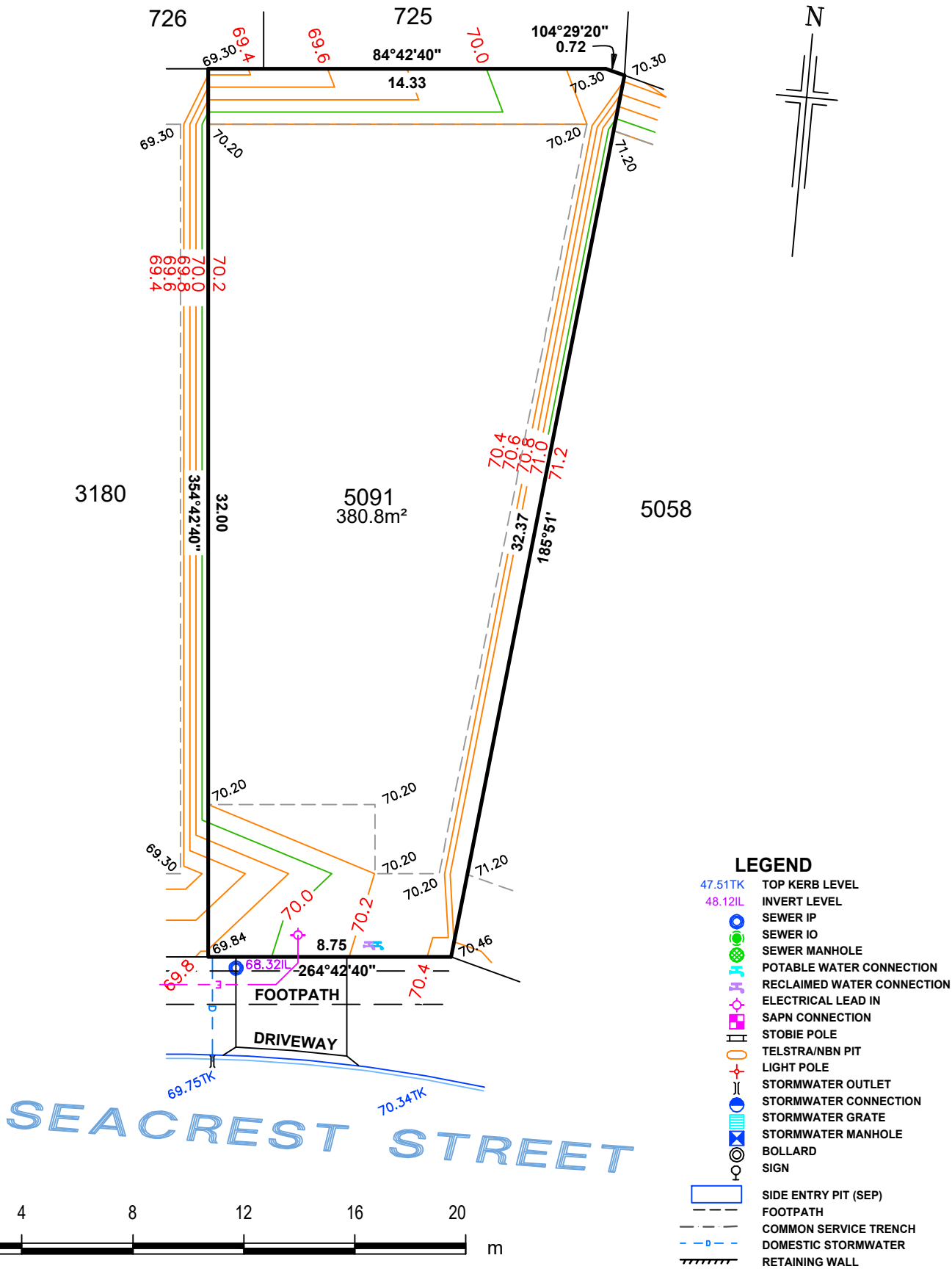

ALEXANDER SYMONDS
PH 8130 1666

1:200

DISCLAIMER: DATA SHOWN HEREON IS DESIGN INFORMATION AND SHOULD BE CONFIRMED
ORIGINAL SHEET SIZE A4