

IMPORTANT
 SERVICE AND DRIVEWAY LOCATIONS
 ARE APPROXIMATE. ANY CHANGES WILL
 BE AT THE PURCHASERS EXPENSE.
 PURCHASER: _____
 PURCHASER: _____
 DATE: _____

ALLOTMENT 3073 in DEV. NO. 145/D028/20
 in the area named
SEAFORD HEIGHTS
 CT --/--

PRELIMINARY

DISCLAIMER:

*Please note that this site plan is intended for
 visual purposes only, additional survey work will
 be required prior to commencing any design or
 construction on the site.*

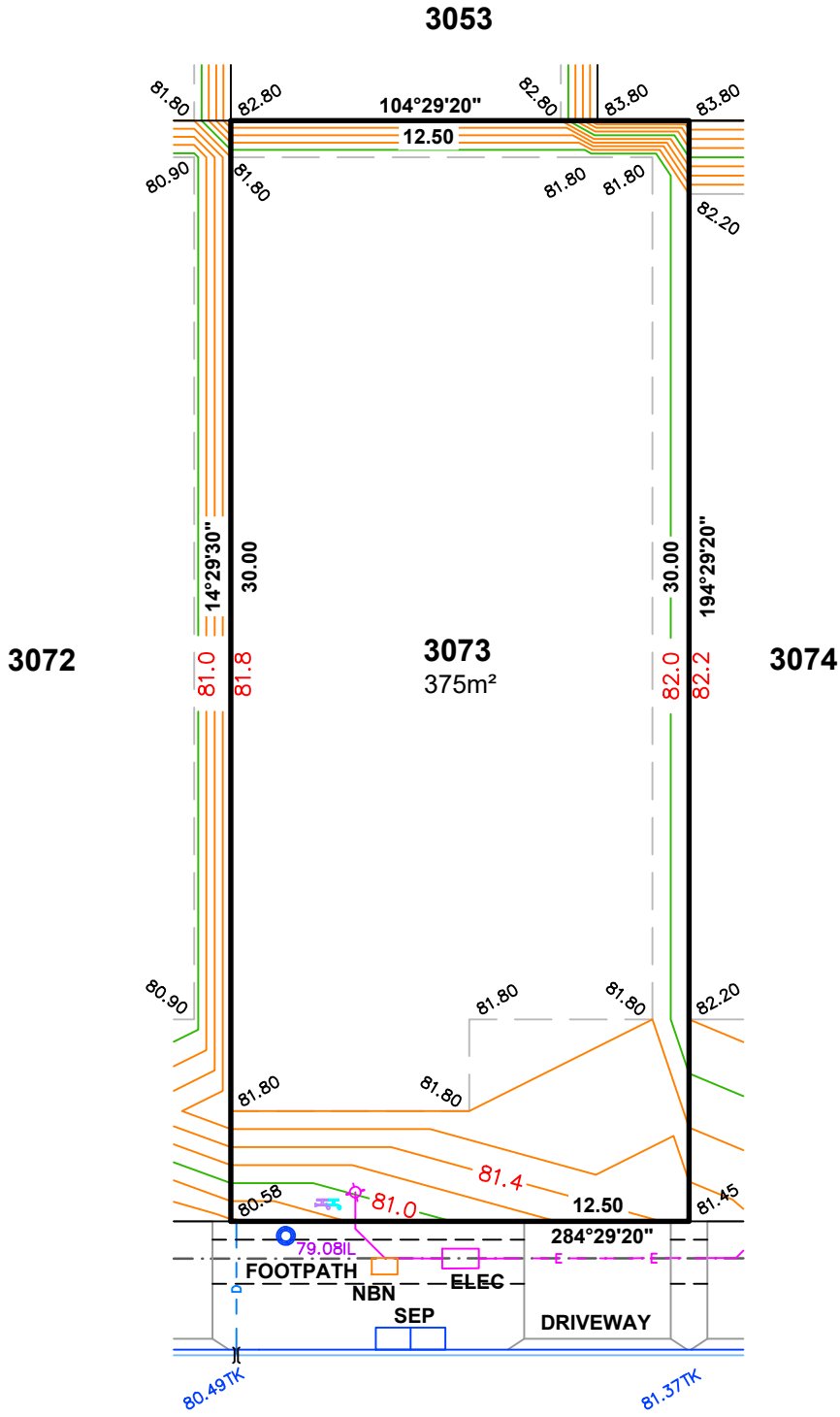

LEGEND

- ♀ SIGN
- ◇ ELECTRICAL LEAD IN
- SAPN CONNECTION
- ⊕ LIGHT POLE
- NBN / TELSTRA PIT
- ▨ STORMWATER GRATE
- ⊗ STORMWATER MANHOLE / JB
- STORMWATER CONNECTION
- SIDE ENTRY PIT (SEP)
- - - DOMESTIC OUTLET (STORMWATER)
- SEWER IO
- SEWER MANHOLE
- SEWER IP
- POTABLE WATER CONNECTION
- RECLAIMED WATER CONNECTION
- - - FOOTPATH
- - - COMMON SERVICE TRENCH
- - - BUILDING BENCH PADS

HALIBURTON ROAD



ALEXANDER SYMONDS
 PH 8130 1666

1:200

DISCLAIMER: DATA SHOWN HEREON IS DESIGN INFORMATION AND SHOULD BE CONFIRMED
 ORIGINAL SHEET SIZE A4

IMPORTANT
 SERVICE AND DRIVEWAY LOCATIONS
 ARE APPROXIMATE. ANY CHANGES WILL
 BE AT THE PURCHASERS EXPENSE.
 PURCHASER: _____
 PURCHASER: _____
 DATE: _____

ALLOTMENT 3074 in DEV. NO. 145/D028/20
 in the area named
SEAFORD HEIGHTS
 CT ---



DISCLAIMER:

Please note that this site plan is intended for visual purposes only, additional survey work will be required prior to commencing any design or construction on the site.

PRELIMINARY

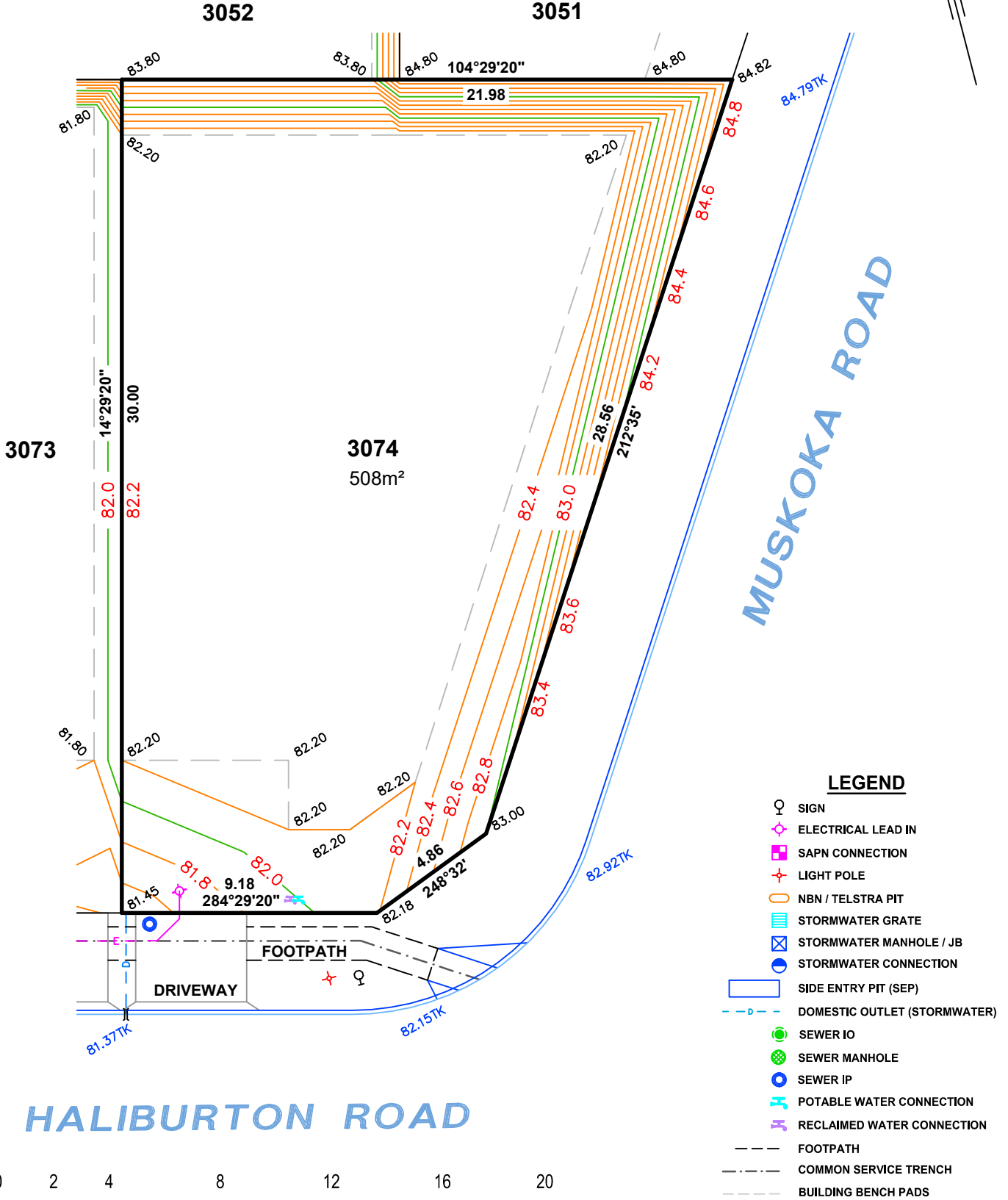

IMPORTANT
 SERVICE AND DRIVEWAY LOCATIONS
 ARE APPROXIMATE. ANY CHANGES WILL
 BE AT THE PURCHASERS EXPENSE.
 PURCHASER: _____
 PURCHASER: _____
 DATE: _____

ALLOTMENT 3076 in DEV. NO. 145/D028/20
 in the area named
SEAFORD HEIGHTS
 CT --/---

PRELIMINARY

DISCLAIMER:

Please note that this site plan is intended for
 visual purposes only, additional survey work will
 be required prior to commencing any design or
 construction on the site.

MUSKOKA ROAD

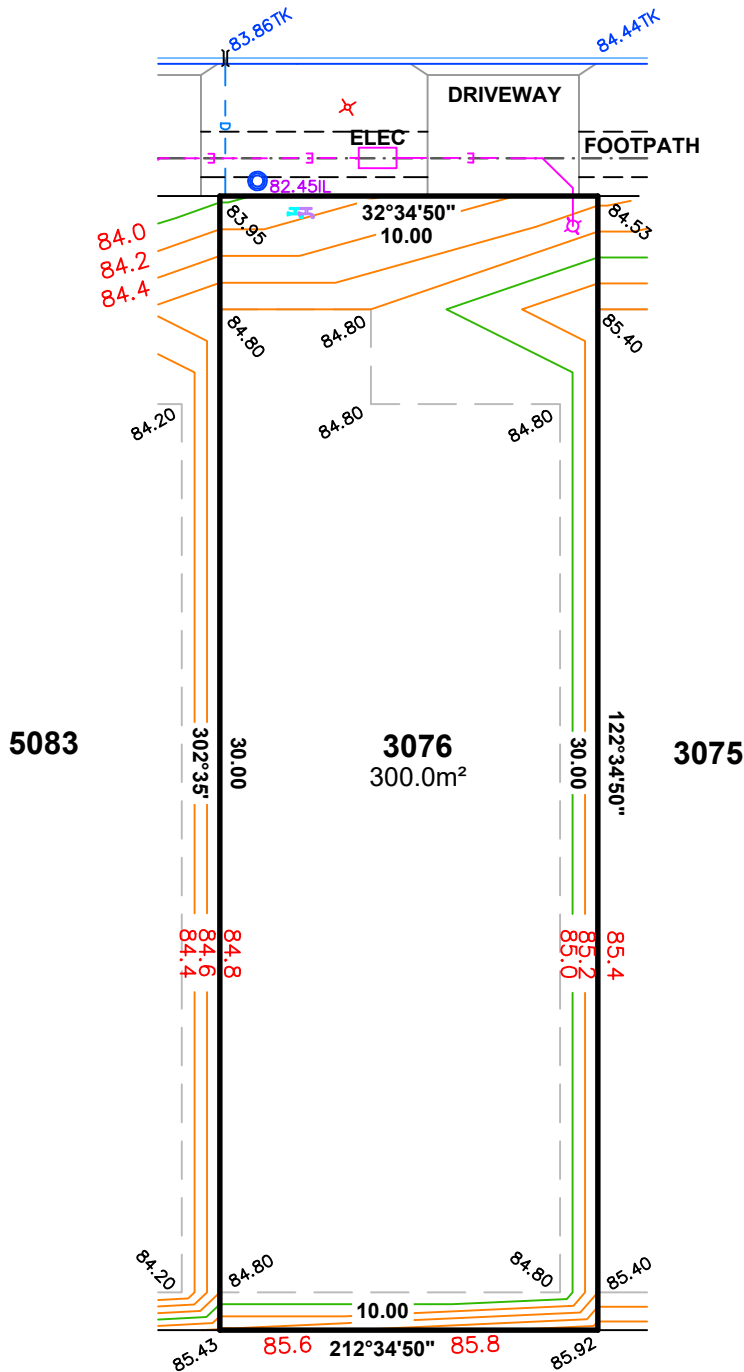
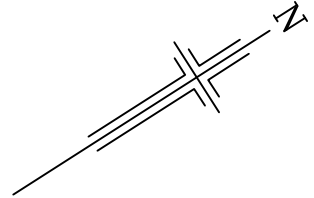

LEGEND

- SIGN
- ELECTRICAL LEAD IN
- SAPN CONNECTION
- LIGHT POLE
- NBN / TELSTRA PIT
- STORMWATER GRATE
- STORMWATER MANHOLE / JB
- STORMWATER CONNECTION
- SIDE ENTRY PIT (SEP)
- DOMESTIC OUTLET (STORMWATER)
- SEWER IO
- SEWER MANHOLE
- SEWER IP
- POTABLE WATER CONNECTION
- RECLAIMED WATER CONNECTION
- FOOTPATH
- COMMON SERVICE TRENCH
- BUILDING BENCH PADS



ALEXANDER SYMONDS
 PH 8130 1666

1:200

DISCLAIMER: DATA SHOWN HEREON IS DESIGN INFORMATION AND SHOULD BE CONFIRMED
 ORIGINAL SHEET SIZE A4

IMPORTANT
 SERVICE AND DRIVEWAY LOCATIONS
 ARE APPROXIMATE. ANY CHANGES WILL
 BE AT THE PURCHASERS EXPENSE.
 PURCHASER: _____
 PURCHASER: _____
 DATE: _____

ALLOTMENT 3077 in DEV. NO. 145/D028/20

in the area named
SEAFORD HEIGHTS

CT --/---

PRELIMINARY

DISCLAIMER:

Please note that this site plan is intended for
 visual purposes only, additional survey work will
 be required prior to commencing any design or
 construction on the site.

MUSKOKA ROAD

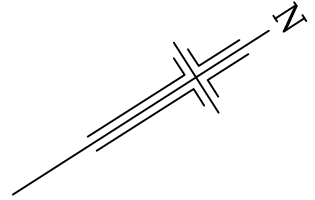
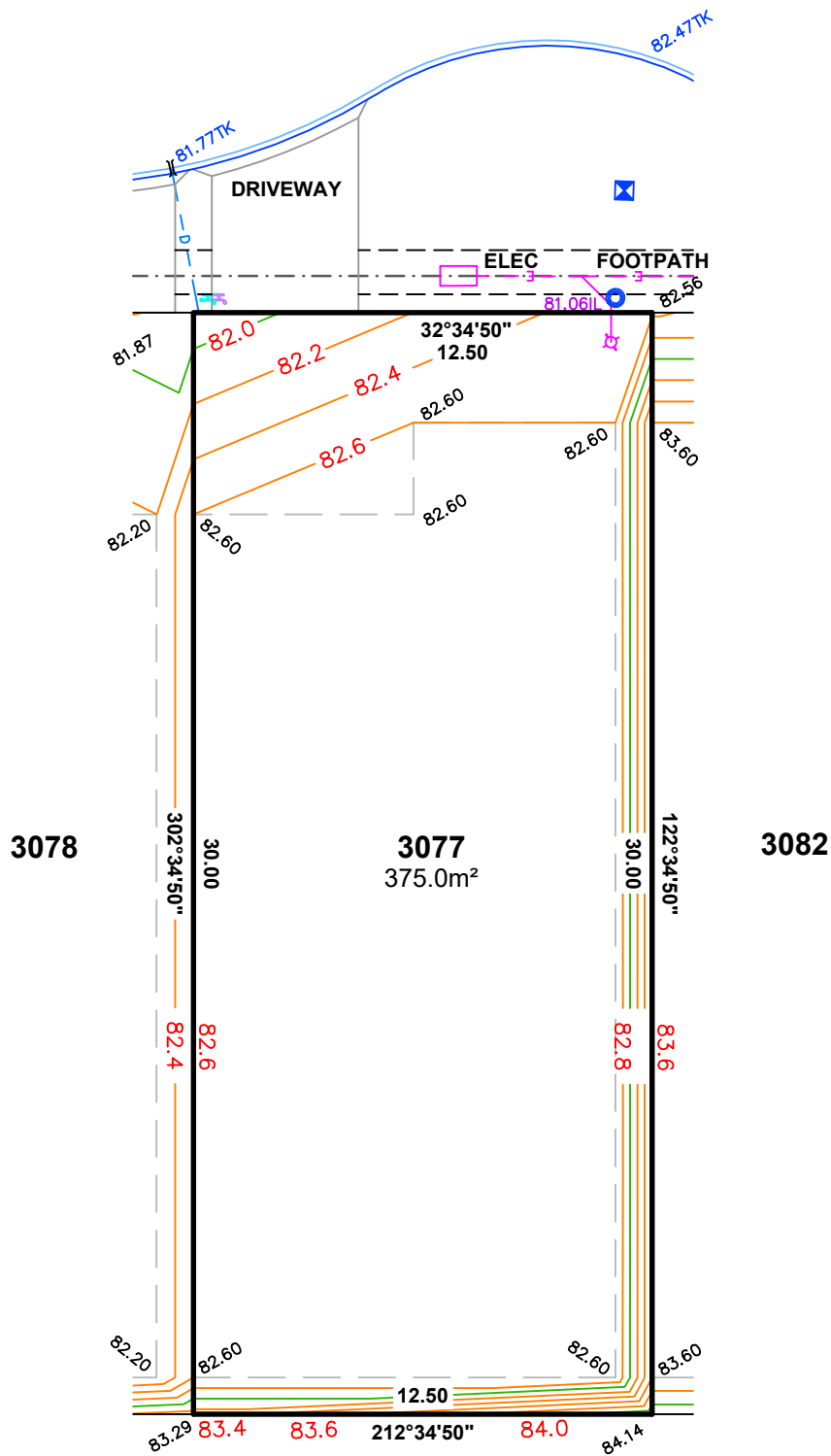

LEGEND

- SIGN
- ELECTRICAL LEAD IN
- SAPN CONNECTION
- LIGHT POLE
- NBN / TELSTRA PIT
- STORMWATER GRATE
- STORMWATER MANHOLE / JB
- STORMWATER CONNECTION
- SIDE ENTRY PIT (SEP)
- DOMESTIC OUTLET (STORMWATER)
- SEWER IO
- SEWER MANHOLE
- SEWER IP
- POTABLE WATER CONNECTION
- RECLAIMED WATER CONNECTION
- FOOTPATH
- COMMON SERVICE TRENCH
- BUILDING BENCH PADS



ALEXANDER SYMONDS
 PH 8130 1666

1:200

DISCLAIMER: DATA SHOWN HEREON IS DESIGN INFORMATION AND SHOULD BE CONFIRMED
 ORIGINAL SHEET SIZE A4

IMPORTANT
 SERVICE AND DRIVEWAY LOCATIONS
 ARE APPROXIMATE. ANY CHANGES WILL
 BE AT THE PURCHASERS EXPENSE.
 PURCHASER: _____
 PURCHASER: _____
 DATE: _____

DISCLAIMER:

Please note that this site plan is intended for
 visual purposes only, additional survey work will
 be required prior to commencing any design or
 construction on the site.

ALLOTMENT 3080 in DEV. NO. 145/D028/20

in the area named

SEAFORD HEIGHTS

CT --/--

PRELIMINARY

HALIBURTON ROAD

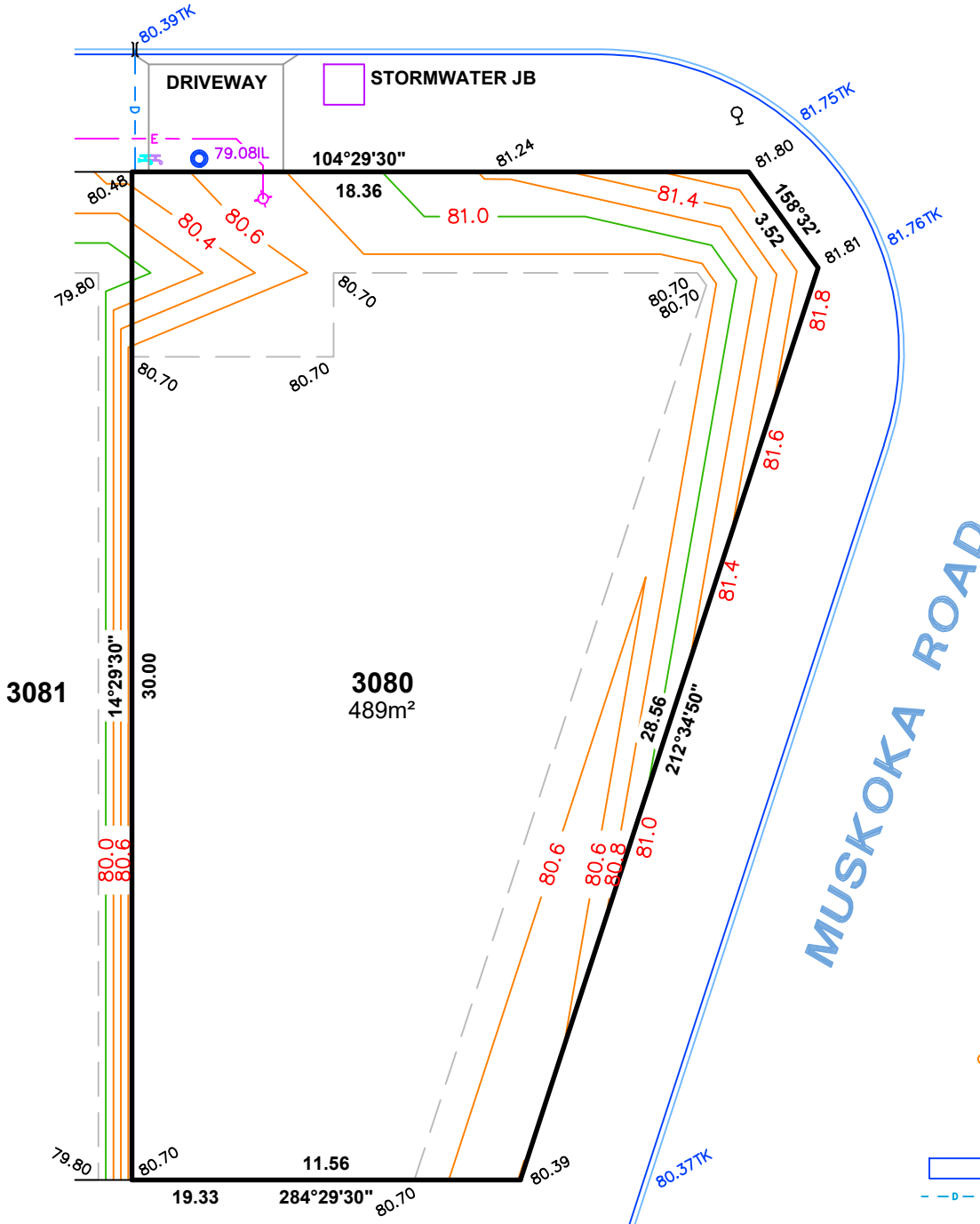
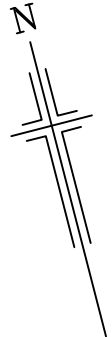

LEGEND

- SIGN
- ELECTRICAL LEAD IN
- SAPN CONNECTION
- LIGHT POLE
- NBN / TELSTRA PIT
- STORMWATER GRATE
- STORMWATER MANHOLE / JB
- STORMWATER CONNECTION
- SIDE ENTRY PIT (SEP)
- DOMESTIC OUTLET (STORMWATER)
- SEWER IO
- SEWER MANHOLE
- SEWER IP
- POTABLE WATER CONNECTION
- RECLAIMED WATER CONNECTION
- FOOTPATH
- COMMON SERVICE TRENCH
- BUILDING BENCH PADS



ALEXANDER SYMONDS
 PH 8130 1666

1:200

DISCLAIMER: DATA SHOWN HEREON IS DESIGN INFORMATION AND SHOULD BE CONFIRMED
 ORIGINAL SHEET SIZE A4

IMPORTANT
 SERVICE AND DRIVEWAY LOCATIONS
 ARE APPROXIMATE. ANY CHANGES WILL
 BE AT THE PURCHASERS EXPENSE.
 PURCHASER: _____
 PURCHASER: _____
 DATE: _____

ALLOTMENT 5082 in DEV. NO. 145/D028/20

in the area named
SEAFORD HEIGHTS

CT --/---

PRELIMINARY

DISCLAIMER:

Please note that this site plan is intended for visual purposes only, additional survey work will be required prior to commencing any design or construction on the site.

MUSKOKA ROAD

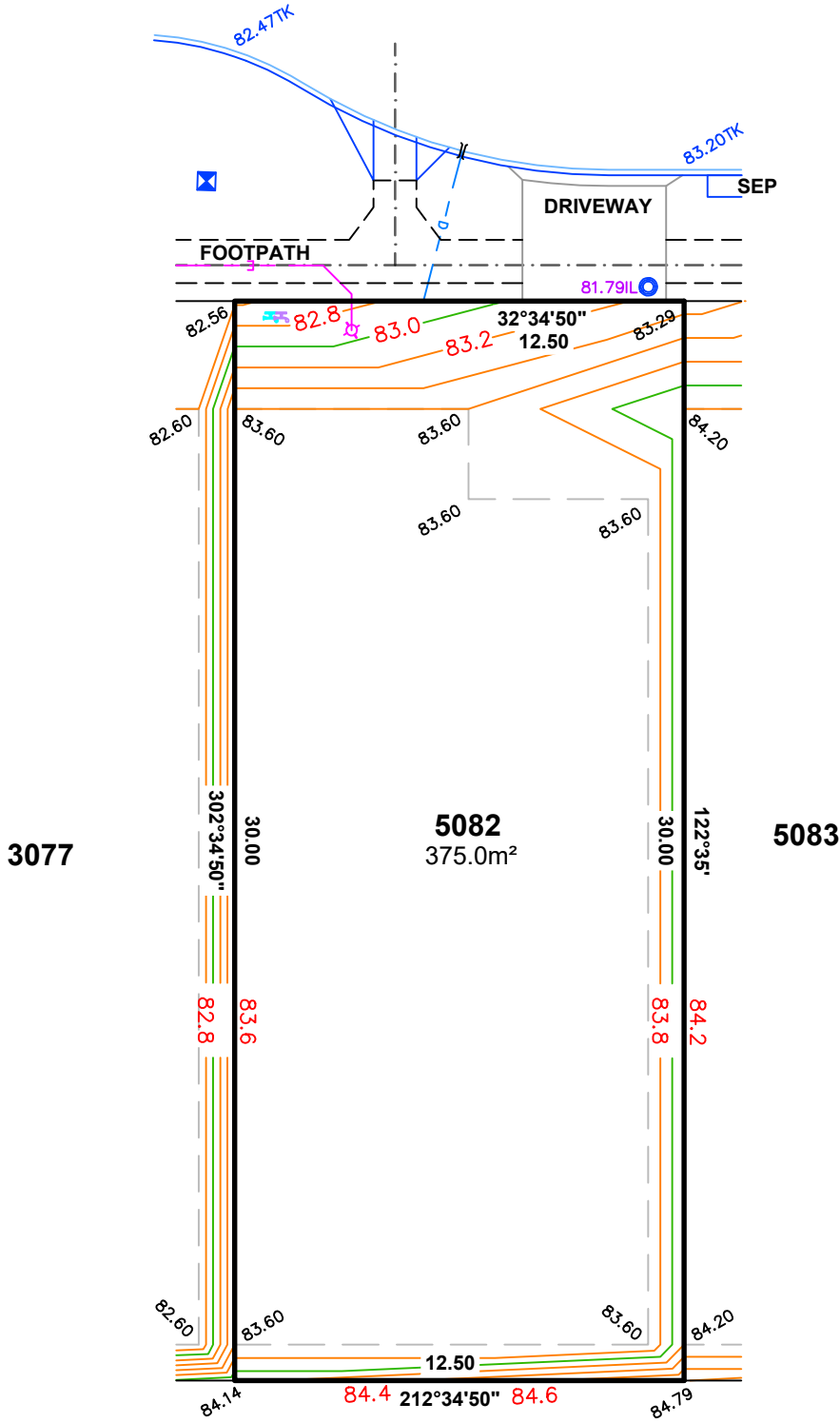
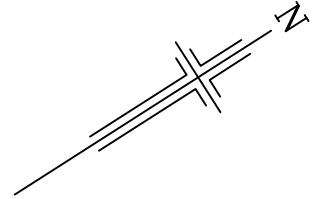

LEGEND

- SIGN
- ⊕ ELECTRICAL LEAD IN
- ⊞ SAPN CONNECTION
- ⊕ LIGHT POLE
- NBN / TELSTRA PIT
- ▒ STORMWATER GRATE
- ⊞ STORMWATER MANHOLE / JB
- STORMWATER CONNECTION
- ▭ SIDE ENTRY PIT (SEP)
- - - DOMESTIC OUTLET (STORMWATER)
- SEWER IO
- SEWER MANHOLE
- SEWER IP
- ⊞ POTABLE WATER CONNECTION
- ⊞ RECLAIMED WATER CONNECTION
- - - FOOTPATH
- - - COMMON SERVICE TRENCH
- - - BUILDING BENCH PADS



ALEXANDER SYMONDS
 PH 8130 1666

1:200

DISCLAIMER: DATA SHOWN HEREON IS DESIGN INFORMATION AND SHOULD BE CONFIRMED
 ORIGINAL SHEET SIZE A4

IMPORTANT
 SERVICE AND DRIVEWAY LOCATIONS
 ARE APPROXIMATE. ANY CHANGES WILL
 BE AT THE PURCHASERS EXPENSE.
 PURCHASER: _____
 PURCHASER: _____
 DATE: _____

ALLOTMENT 5083 in DEV. NO. 145/D028/20

**in the area named
 SEAFORD HEIGHTS**

CT --/---

PRELIMINARY

DISCLAIMER:

Please note that this site plan is intended for
 visual purposes only, additional survey work will
 be required prior to commencing any design or
 construction on the site.

MUSKOKA ROAD

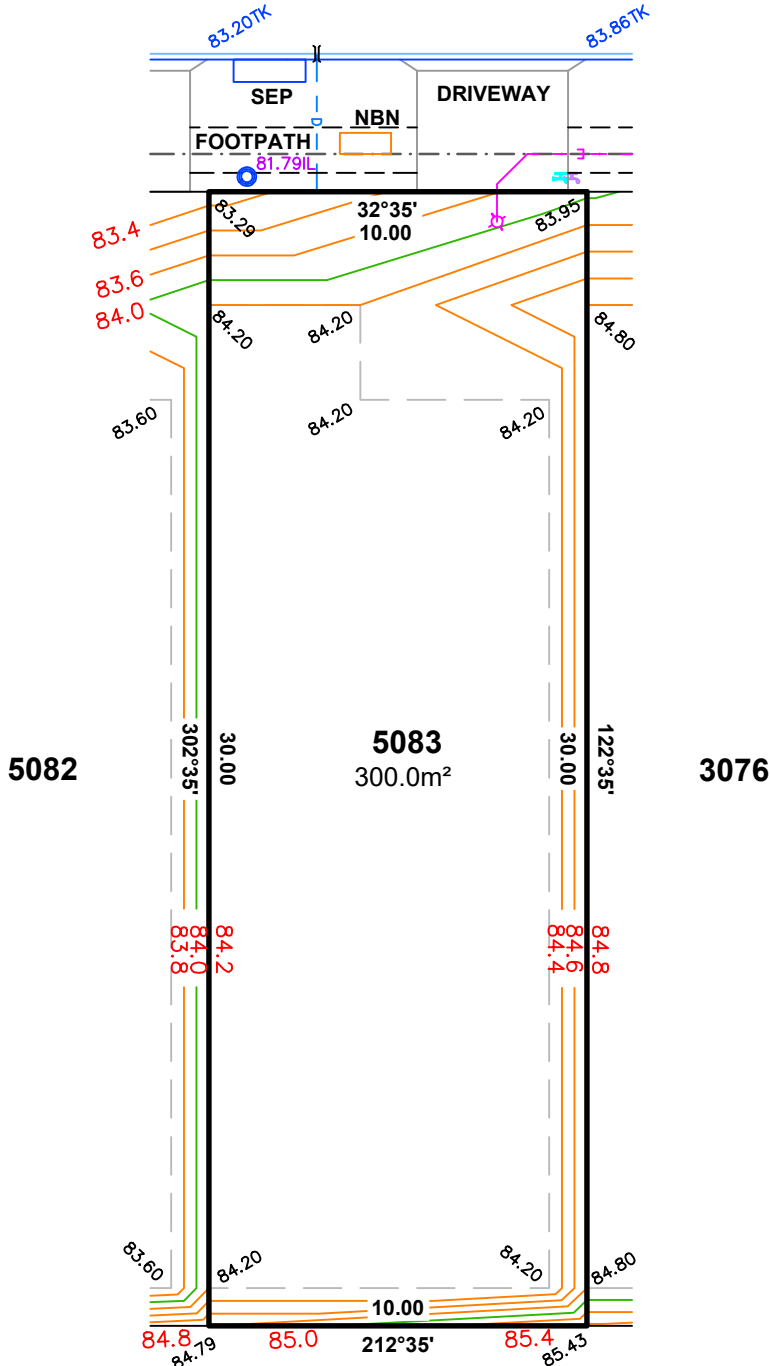
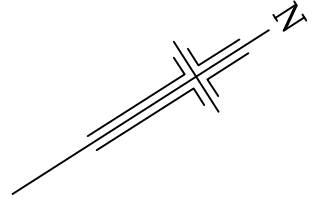

LEGEND

- SIGN
- ELECTRICAL LEAD IN
- SAPN CONNECTION
- LIGHT POLE
- NBN / TELSTRA PIT
- STORMWATER GRATE
- STORMWATER MANHOLE / JB
- STORMWATER CONNECTION
- SIDE ENTRY PIT (SEP)
- DOMESTIC OUTLET (STORMWATER)
- SEWER IO
- SEWER MANHOLE
- SEWER IP
- POTABLE WATER CONNECTION
- RECLAIMED WATER CONNECTION
- FOOTPATH
- COMMON SERVICE TRENCH
- BUILDING BENCH PADS



ALEXANDER SYMONDS
 PH 8130 1666

1:200

DISCLAIMER: DATA SHOWN HEREON IS DESIGN INFORMATION AND SHOULD BE CONFIRMED
 ORIGINAL SHEET SIZE A4