



vista

seaford heights



Grandview 1 contour plans

IMPORTANT
 SERVICE AND DRIVEWAY LOCATIONS
 ARE APPROXIMATE. ANY CHANGES WILL
 BE AT THE PURCHASERS EXPENSE.
 PURCHASER: _____
 PURCHASER: _____
 DATE: _____

DISCLAIMER:

Please note that this site plan is intended for
 visual purposes only, additional survey work will
 be required prior to commencing any design or
 construction on the site.

ALLOTMENT 531 in DEV. NO. 145/D215/12/008
 in the area named
SEAFORD HEIGHTS
 CT ---/---

PRELIMINARY

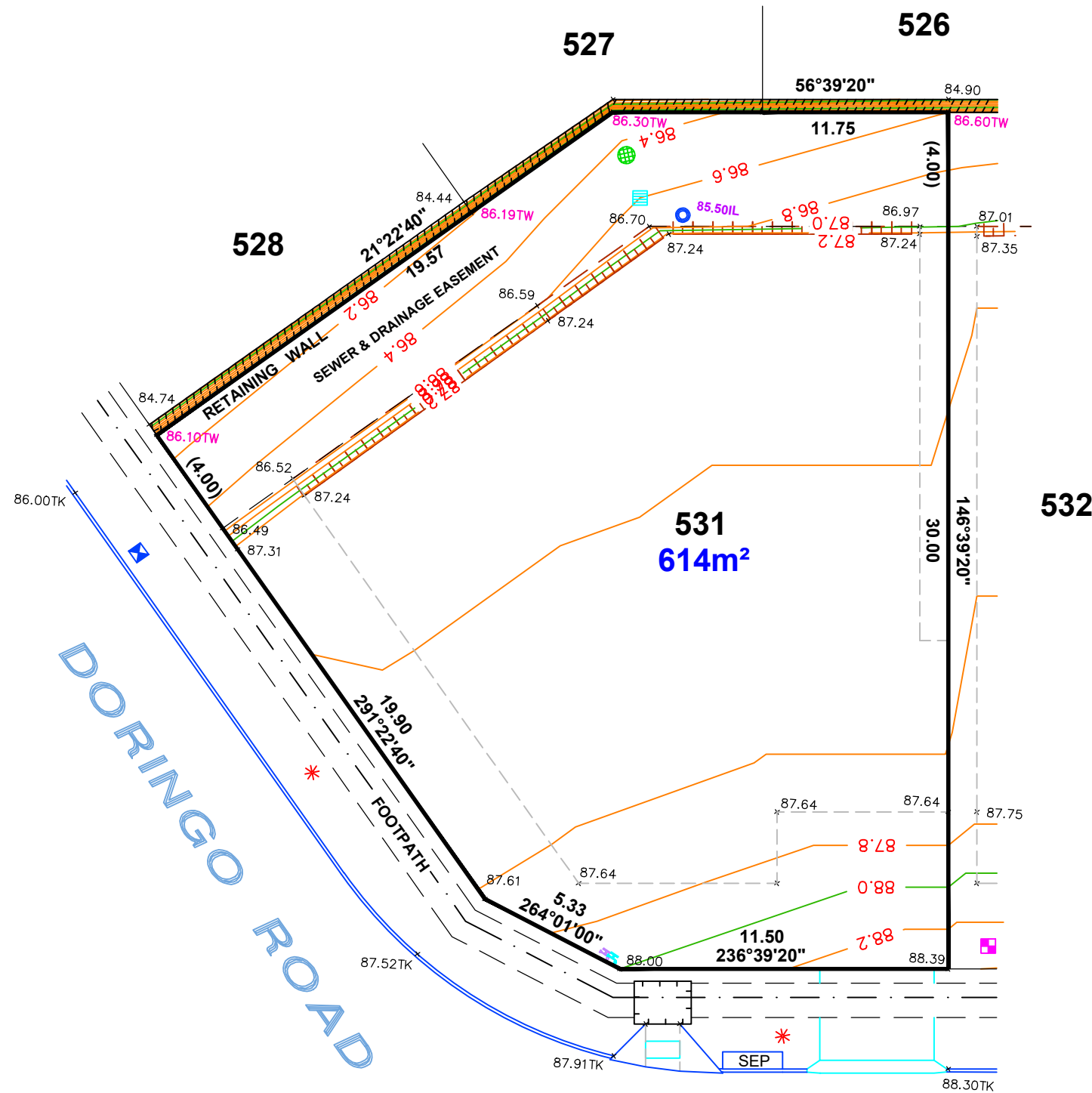
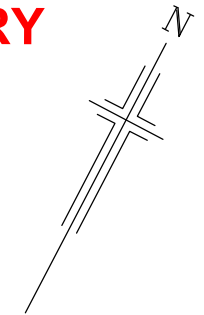

LEGEND

- SEWER IP
- STOBIE POLE
- TELSTRA PIT
- S/W GRATING
- SEWER MAN HOLE
- S/W MANHOLE
- LIGHT POLE
- E.T.S.A CONNECTION
- TAP
- BOLLARD
- SIGN
- S/W CONNECTION
- FOOTPATH
- SIDE ENTRY PIT
- COMMON SERVICE TRENCH
- DOMESTIC
- SEWER IO
- POTABLE WATER CONN
- NON-POTABLE WATER CONN
- 29.00TRW TOP RETAINING WALL

NOTE: DATA SHOWN HEREON IS DESIGN INFORMATION
 AND SHOULD BE CONFIRMED.

ALEXANDER SYMONDS
 PH 8130 1666

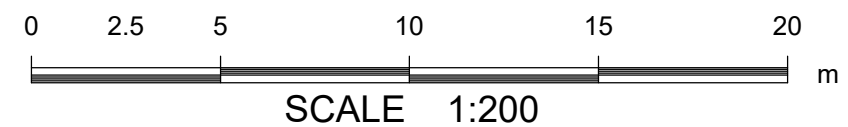

ORIGINAL SHEET SIZE A3

ALLOTMENT 532 in DEV. NO. 145/D215/12/008

in the area named
SEAFORD HEIGHTS

CT ---/----

PRELIMINARY

IMPORTANT
SERVICE AND DRIVEWAY LOCATIONS
ARE APPROXIMATE. ANY CHANGES WILL
BE AT THE PURCHASERS EXPENSE.
PURCHASER: _____
PURCHASER: _____
DATE: _____

DISCLAIMER:

Please note that this site plan is intended for
visual purposes only, additional survey work will
be required prior to commencing any design or
construction on the site.

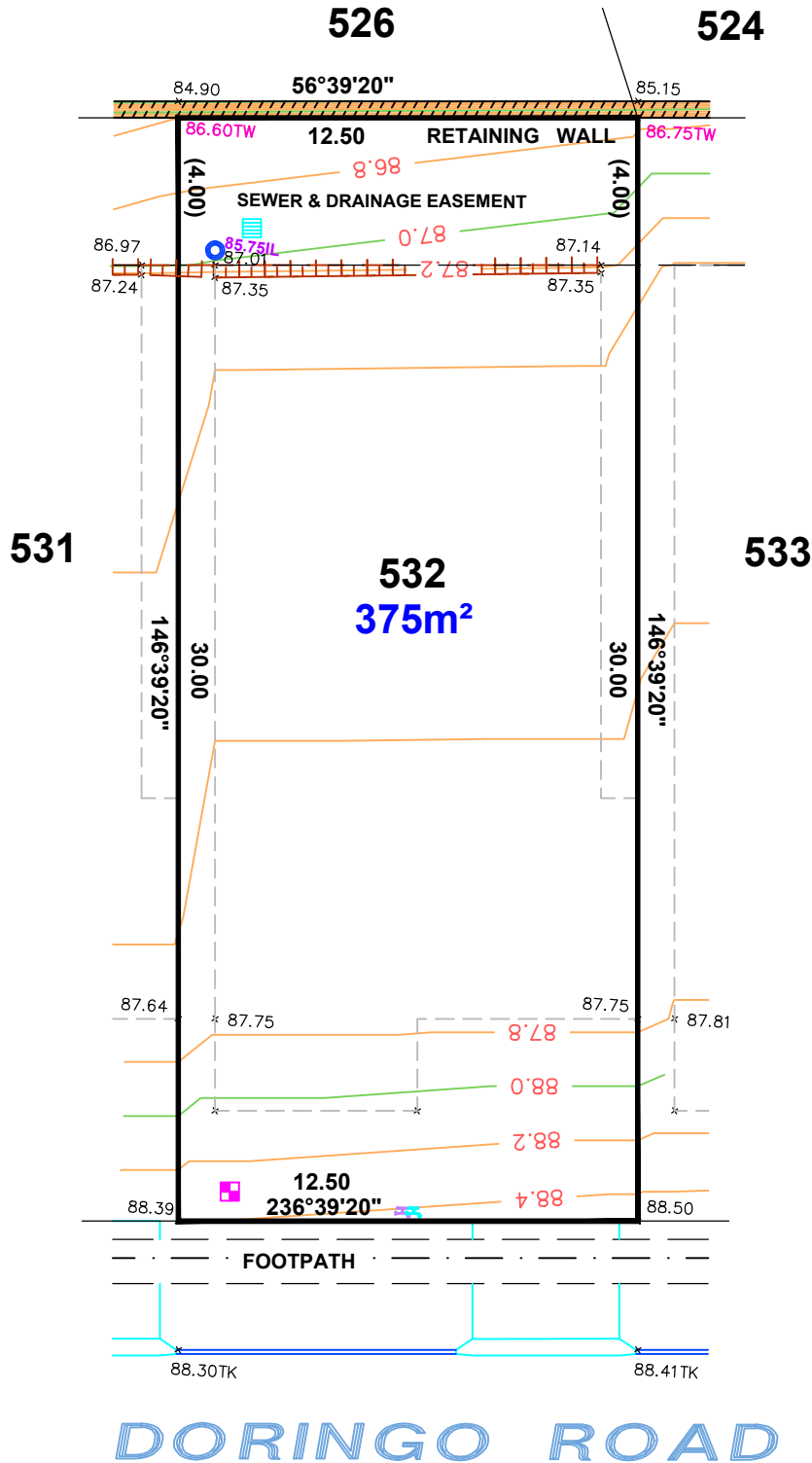
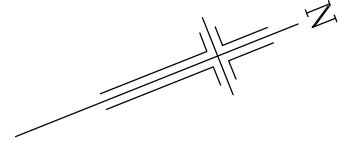

LEGEND

- SEWER IP
- STOBIE POLE
- TELSTRA PIT
- S/W GRATING
- SEWER MAN HOLE
- S/W MANHOLE
- LIGHT POLE
- E.T.S.A CONNECTION
- TAP
- BOLLARD
- SIGN
- S/W CONNECTION
- FOOTPATH
- SIDE ENTRY PIT
- COMMON SERVICE TRENCH
- DOMESTIC
- SEWER IO
- POTABLE WATER CONN
- NON-POTABLE WATER CONN
- 29.00TRW TOP RETAINING WALL

NOTE: DATA SHOWN HEREON IS DESIGN INFORMATION
AND SHOULD BE CONFIRMED.



ALEXANDER SYMONDS
PH 8130 1666

1:200

ORIGINAL SHEET SIZE A4

DORINGO ROAD

ALLOTMENT 533 in DEV. NO. 145/D215/12/008

in the area named
SEAFORD HEIGHTS

CT ---/----

PRELIMINARY

IMPORTANT
SERVICE AND DRIVEWAY LOCATIONS
ARE APPROXIMATE. ANY CHANGES WILL
BE AT THE PURCHASERS EXPENSE.
PURCHASER: _____
PURCHASER: _____
DATE: _____

DISCLAIMER:

Please note that this site plan is intended for
visual purposes only, additional survey work will
be required prior to commencing any design or
construction on the site.

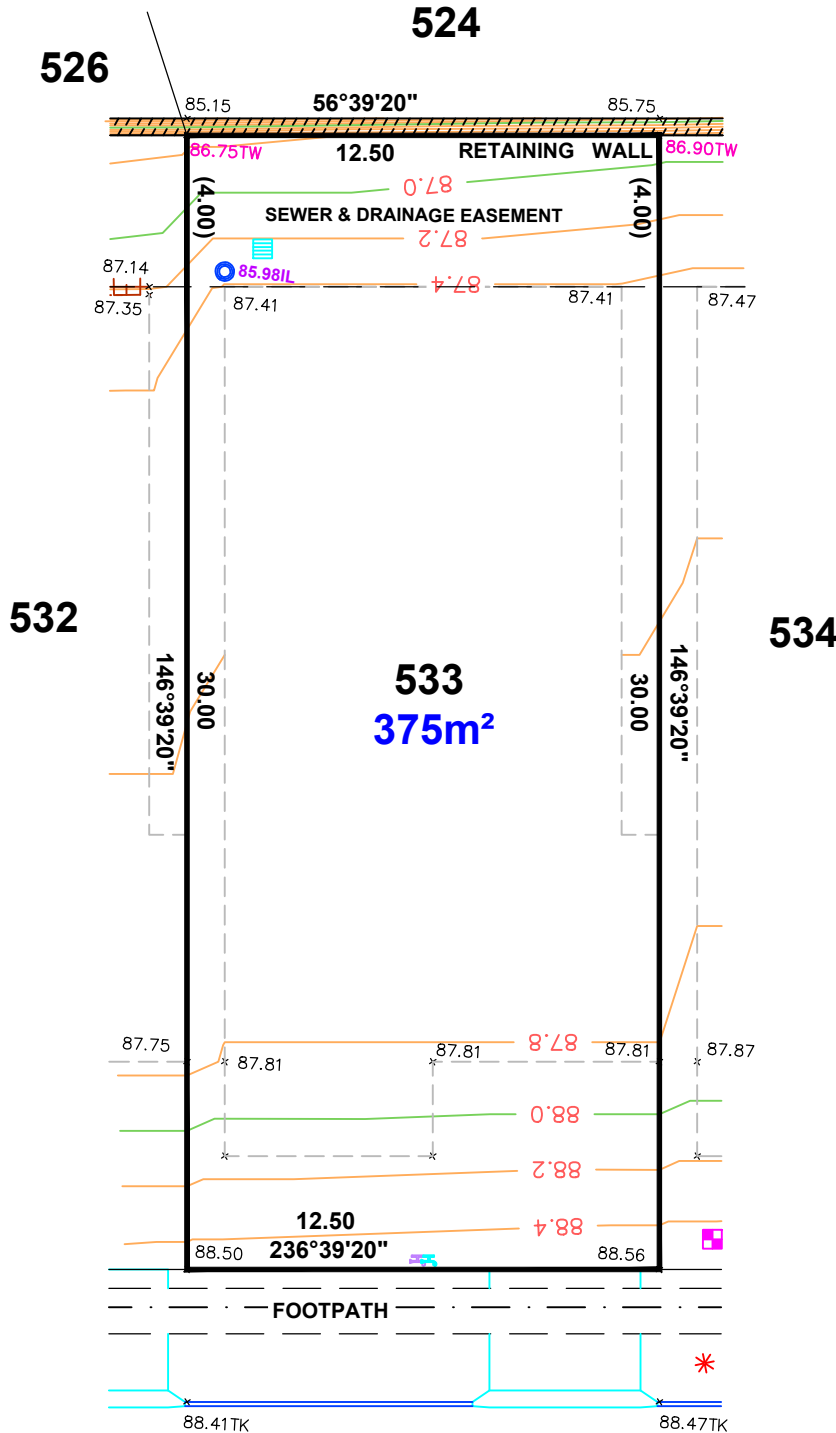
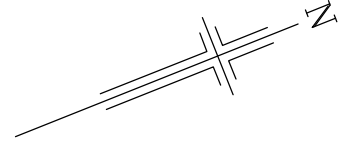

LEGEND

- SEWER IP
- STOBIE POLE
- TELSTRA PIT
- S/W GRATING
- SEWER MAN HOLE
- S/W MANHOLE
- LIGHT POLE
- E.T.S.A CONNECTION
- TAP
- BOLLARD
- SIGN
- S/W CONNECTION
- FOOTPATH
- SIDE ENTRY PIT
- COMMON SERVICE TRENCH
- DOMESTIC
- SEWER IO
- POTABLE WATER CONN
- NON-POTABLE WATER CONN
- 29.00TRW TOP RETAINING WALL

DORINGO ROAD

NOTE: DATA SHOWN HEREON IS DESIGN INFORMATION
AND SHOULD BE CONFIRMED.



ALEXANDER SYMONDS
PH 8130 1666

1:200

ORIGINAL SHEET SIZE A4

ALLOTMENT 534 in DEV. NO. 145/D215/12/008

in the area named
SEAFORD HEIGHTS

CT ---/----

PRELIMINARY

IMPORTANT
SERVICE AND DRIVEWAY LOCATIONS
ARE APPROXIMATE. ANY CHANGES WILL
BE AT THE PURCHASERS EXPENSE.
PURCHASER: _____
PURCHASER: _____
DATE: _____

DISCLAIMER:

Please note that this site plan is intended for
visual purposes only, additional survey work will
be required prior to commencing any design or
construction on the site.

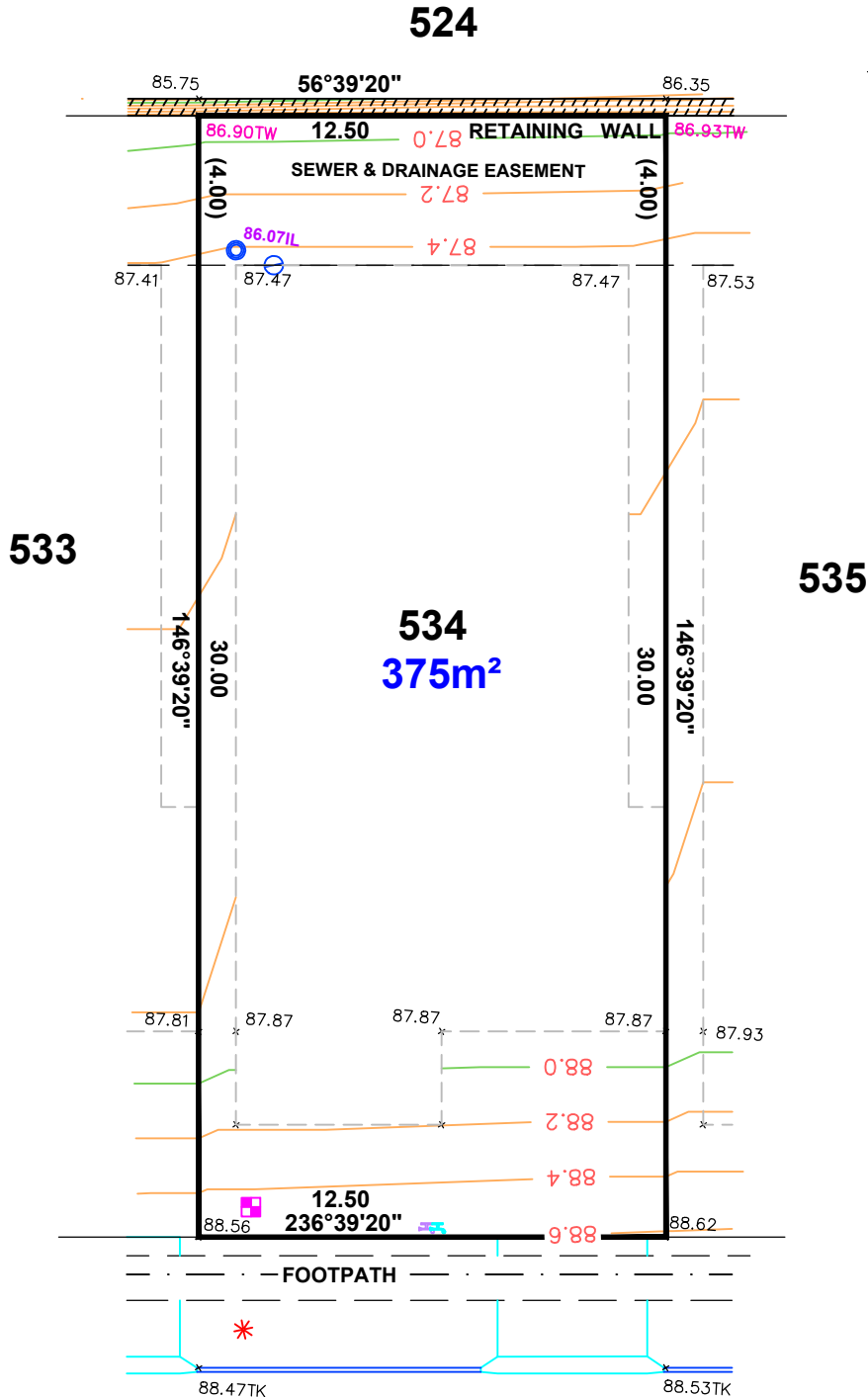
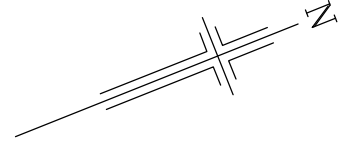

LEGEND

- SEWER IP
- STOBIE POLE
- TELSTRA PIT
- S/W GRATING
- SEWER MAN HOLE
- S/W MANHOLE
- LIGHT POLE
- ETSA CONNECTION
- TAP
- BOLLARD
- SIGN
- S/W CONNECTION
- FOOTPATH
- SIDE ENTRY PIT
- COMMON SERVICE TRENCH
- DOMESTIC
- SEWER IO
- POTABLE WATER CONN
- NON-POTABLE WATER CONN
- 29.00TRW TOP RETAINING WALL

DORINGO ROAD

NOTE: DATA SHOWN HEREON IS DESIGN INFORMATION
AND SHOULD BE CONFIRMED.



1:200

ALEXANDER SYMONDS
PH 8130 1666

ORIGINAL SHEET SIZE A4

ALLOTMENT 535 in DEV. NO. 145/D215/12/008

in the area named
SEAFORD HEIGHTS

CT ---/----

PRELIMINARY

IMPORTANT
SERVICE AND DRIVEWAY LOCATIONS
ARE APPROXIMATE. ANY CHANGES WILL
BE AT THE PURCHASERS EXPENSE.
PURCHASER: _____
PURCHASER: _____
DATE: _____

DISCLAIMER:

Please note that this site plan is intended for
visual purposes only, additional survey work will
be required prior to commencing any design or
construction on the site.

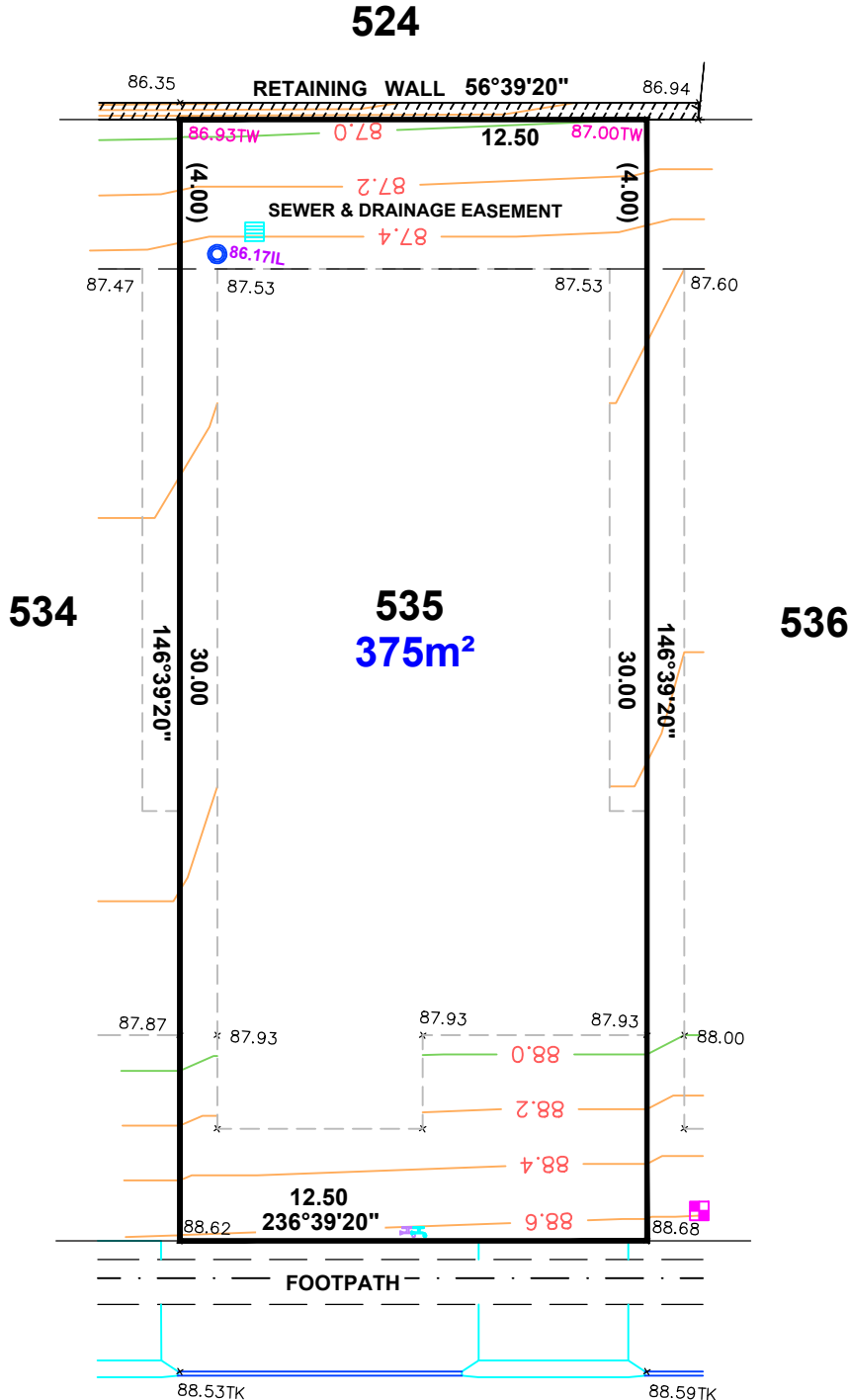
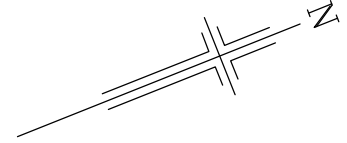

LEGEND

- SEWER IP
- STOBIE POLE
- TELSTRA PIT
- S/W GRATING
- SEWER MAN HOLE
- S/W MANHOLE
- LIGHT POLE
- E.T.S.A CONNECTION
- TAP
- BOLLARD
- SIGN
- S/W CONNECTION
- FOOTPATH
- SIDE ENTRY PIT
- COMMON SERVICE TRENCH
- DOMESTIC
- SEWER IO
- POTABLE WATER CONN
- NON-POTABLE WATER CONN
- 29.00TRW TOP RETAINING WALL

DORINGO ROAD

NOTE: DATA SHOWN HEREON IS DESIGN INFORMATION
AND SHOULD BE CONFIRMED.



ALEXANDER SYMONDS
PH 8130 1666

1:200

ORIGINAL SHEET SIZE A4

ALLOTMENT 536 in DEV. NO. 145/D215/12/008

in the area named
SEAFORD HEIGHTS

CT ---/----

PRELIMINARY

IMPORTANT
SERVICE AND DRIVEWAY LOCATIONS
ARE APPROXIMATE. ANY CHANGES WILL
BE AT THE PURCHASERS EXPENSE.
PURCHASER: _____
PURCHASER: _____
DATE: _____

DISCLAIMER:

Please note that this site plan is intended for
visual purposes only, additional survey work will
be required prior to commencing any design or
construction on the site.

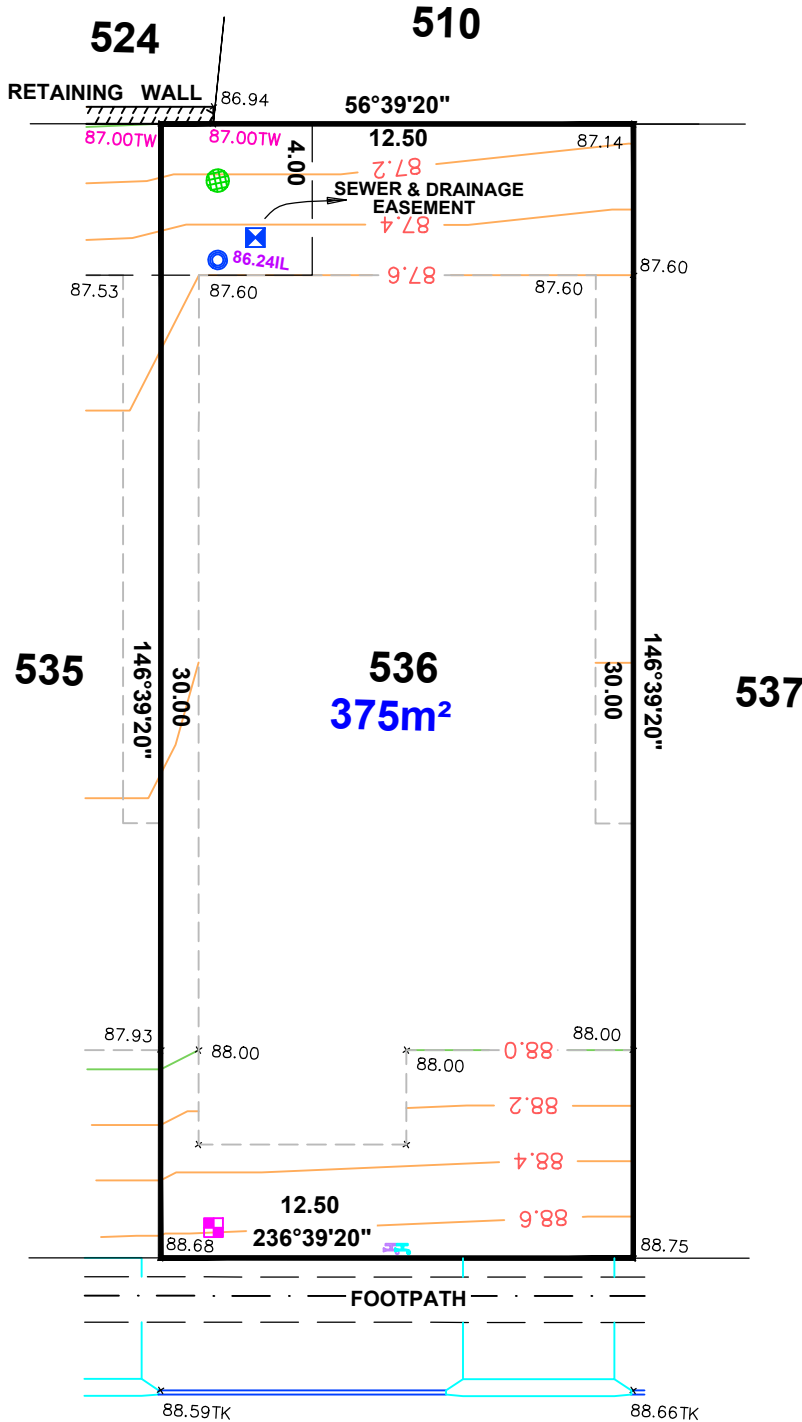
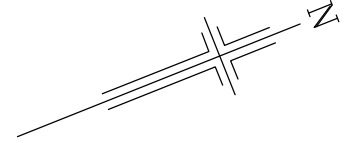

LEGEND

- SEWER IP
- STOBIE POLE
- TELSTRA PIT
- S/W GRATING
- SEWER MAN HOLE
- S/W MANHOLE
- LIGHT POLE
- E.T.S.A CONNECTION
- TAP
- BOLLARD
- SIGN
- S/W CONNECTION
- FOOTPATH
- SIDE ENTRY PIT
- COMMON SERVICE TRENCH
- DOMESTIC
- SEWER IO
- POTABLE WATER CONN
- NON-POTABLE WATER CONN
- 29.00TRW TOP RETAINING WALL

DORINGO ROAD

NOTE: DATA SHOWN HEREON IS DESIGN INFORMATION
AND SHOULD BE CONFIRMED.



ALEXANDER SYMONDS
PH 8130 1666

1:200

ORIGINAL SHEET SIZE A4

IMPORTANT
 SERVICE AND DRIVEWAY LOCATIONS
 ARE APPROXIMATE. ANY CHANGES WILL
 BE AT THE PURCHASERS EXPENSE.
 PURCHASER: _____
 PURCHASER: _____
 DATE: _____

ALLOTMENT 539 in DEV. NO. 145/D215/12/008
 in the area named
SEAFORD HEIGHTS
 CT .../....

PRELIMINARY

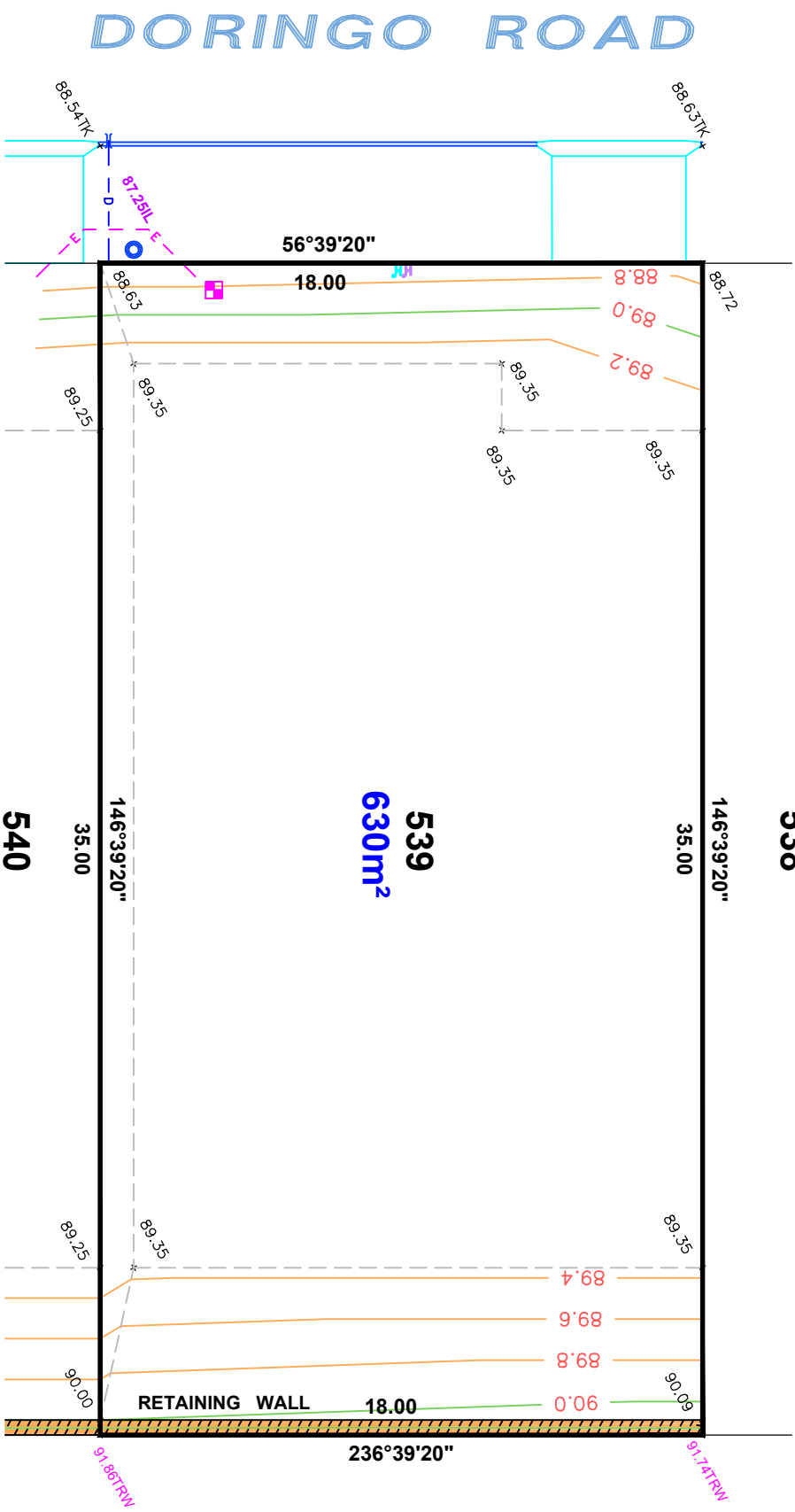

- LEGEND**
- WATER METER
 - SEWER IP
 - STOBIE POLE
 - TELSTRA PIT
 - S/W GRATING
 - SEWER MAN HOLE
 - S/W MANHOLE
 - LIGHT POLE
 - ETSA CONNECTION
 - TAP
 - BOLLARD
 - SIGN
 - S/W CONNECTION
 - FOOTPATH
 - SIDE ENTRY PIT
 - COMMON SERVICE TRENCH
 - DOMESTIC
 - SEWER IO
 - POTABLE WATER CONN
 - NON-POTABLE WATER CONN
 - TOP RETAINING WALL

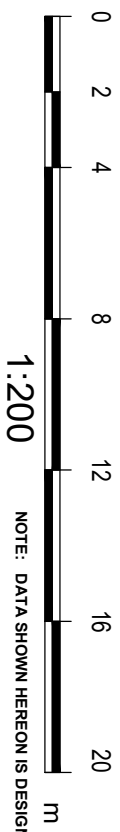

DISCLAIMER:
 Please note that this site plan is intended for
 visual purposes only, additional survey work will
 be required prior to commencing any design or
 construction on the site.

IMPORTANT
 SERVICE AND DRIVEWAY LOCATIONS ARE APPROXIMATE. ANY CHANGES WILL BE AT THE PURCHASERS EXPENSE.
 PURCHASER: _____
 PURCHASER: _____
 DATE: _____

ALLOTMENT 540 in DEV. NO. 145/D215/12/008
 in the area named
SEAFORD HEIGHTS
 CT ---/---

PRELIMINARY

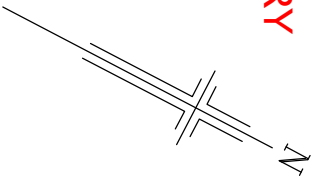
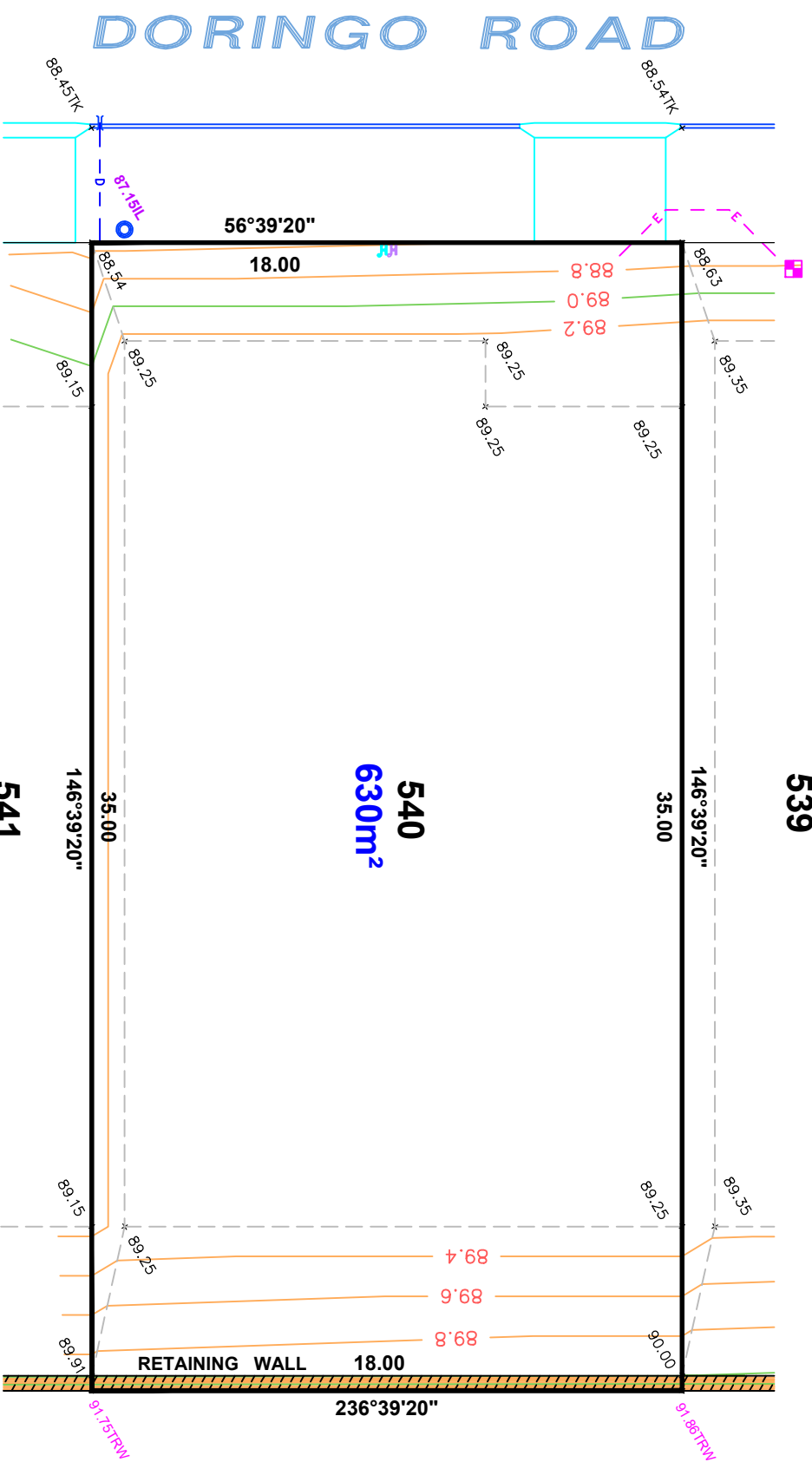

- LEGEND**
- WATER METER
 - SEWER IP
 - STOBIE POLE
 - TELSTRA PIT
 - S/W GRATING
 - SEWER MAN HOLE
 - S/W MANHOLE
 - LIGHT POLE
 - ETSA CONNECTION
 - TAP
 - BOLLARD
 - SIGN
 - S/W CONNECTION
 - FOOTPATH
 - SIDE ENTRY PIT
 - COMMON SERVICE TRENCH
 - DOMESTIC
 - SEWER IO
 - POTABLE WATER CONN
 - NON-POTABLE WATER CONN
 - TOP RETAINING WALL



DISCLAIMER:
 Please note that this site plan is intended for visual purposes only, additional survey work will be required prior to commencing any design or construction on the site.

IMPORTANT
 SERVICE AND DRIVEWAY LOCATIONS
 ARE APPROXIMATE. ANY CHANGES WILL
 BE AT THE PURCHASERS EXPENSE.
 PURCHASER: _____
 PURCHASER: _____
 DATE: _____

ALLOTMENT 542 in DEV. NO. 145/D215/12/008

in the area named
SEAFORD HEIGHTS

PRELIMINARY

CT .../.../...

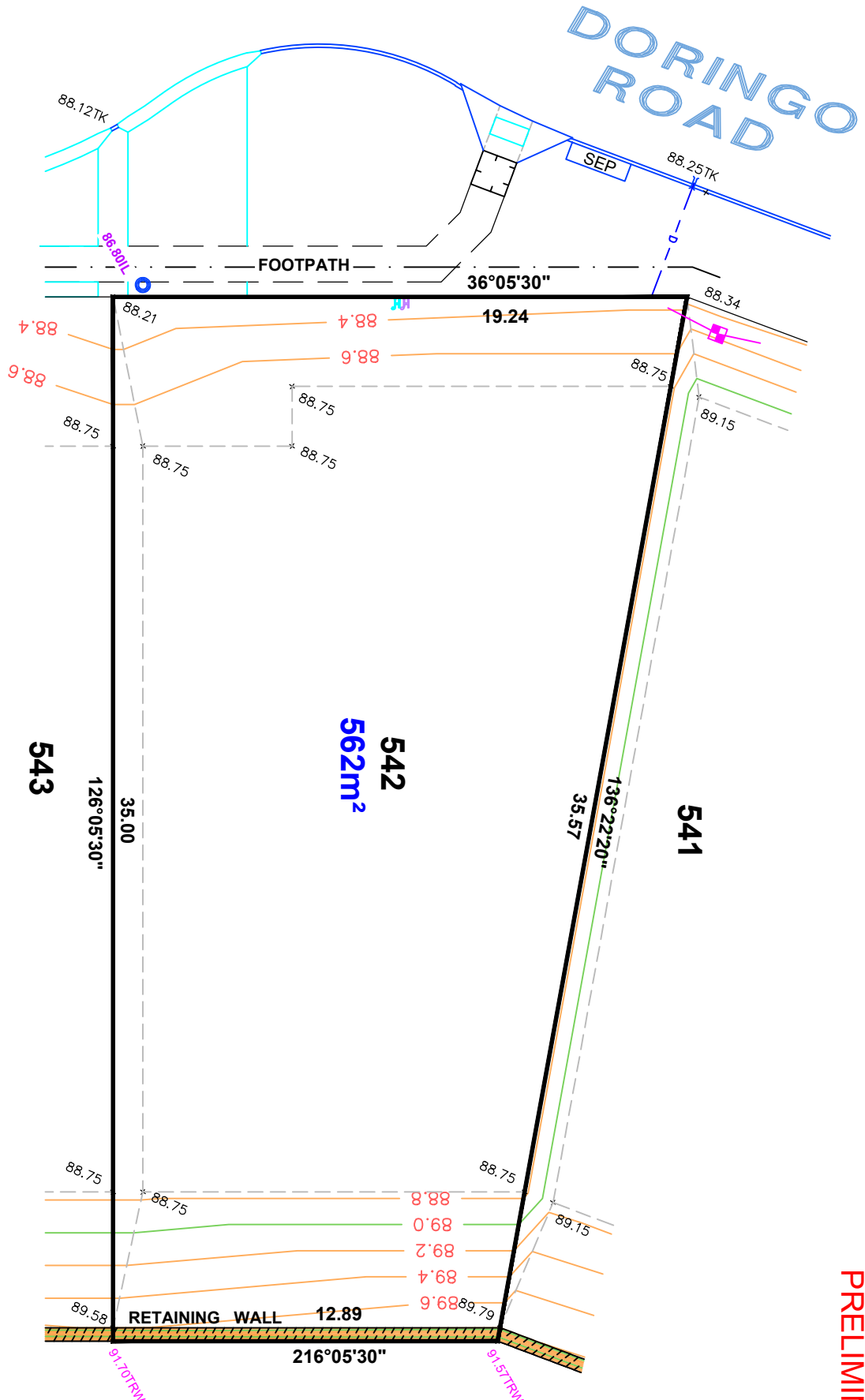

DISCLAIMER:

Please note that this site plan is intended for visual purposes only, additional survey work will be required prior to commencing any design or construction on the site.

LEGEND

- WATER METER
- SEWER IP
- STOBIE POLE
- TELSTRA PIT
- SEWER GRATING
- SEWER MAN HOLE
- SEWER MANHOLE
- LIGHT POLE
- ETSA CONNECTION
- TAP
- BOLLARD
- SIGN
- S/W CONNECTION
- FOOTPATH
- SIDE ENTRY PIT
- COMMON SERVICE TRENCH
- DOMESTIC
- SEWER IO
- POTABLE WATER CONN
- NON-POTABLE WATER CONN
- TOP RETAINING WALL

IMPORTANT
 SERVICE AND DRIVEWAY LOCATIONS ARE APPROXIMATE. ANY CHANGES WILL BE AT THE PURCHASERS EXPENSE.
 PURCHASER: _____
 PURCHASER: _____
 DATE: _____

ALLOTMENT 543 in DEV. NO. 145/D215/12/008
 in the area named
SEAFORD HEIGHTS
 CT .../...
PRELIMINARY

COTTERELL ROAD

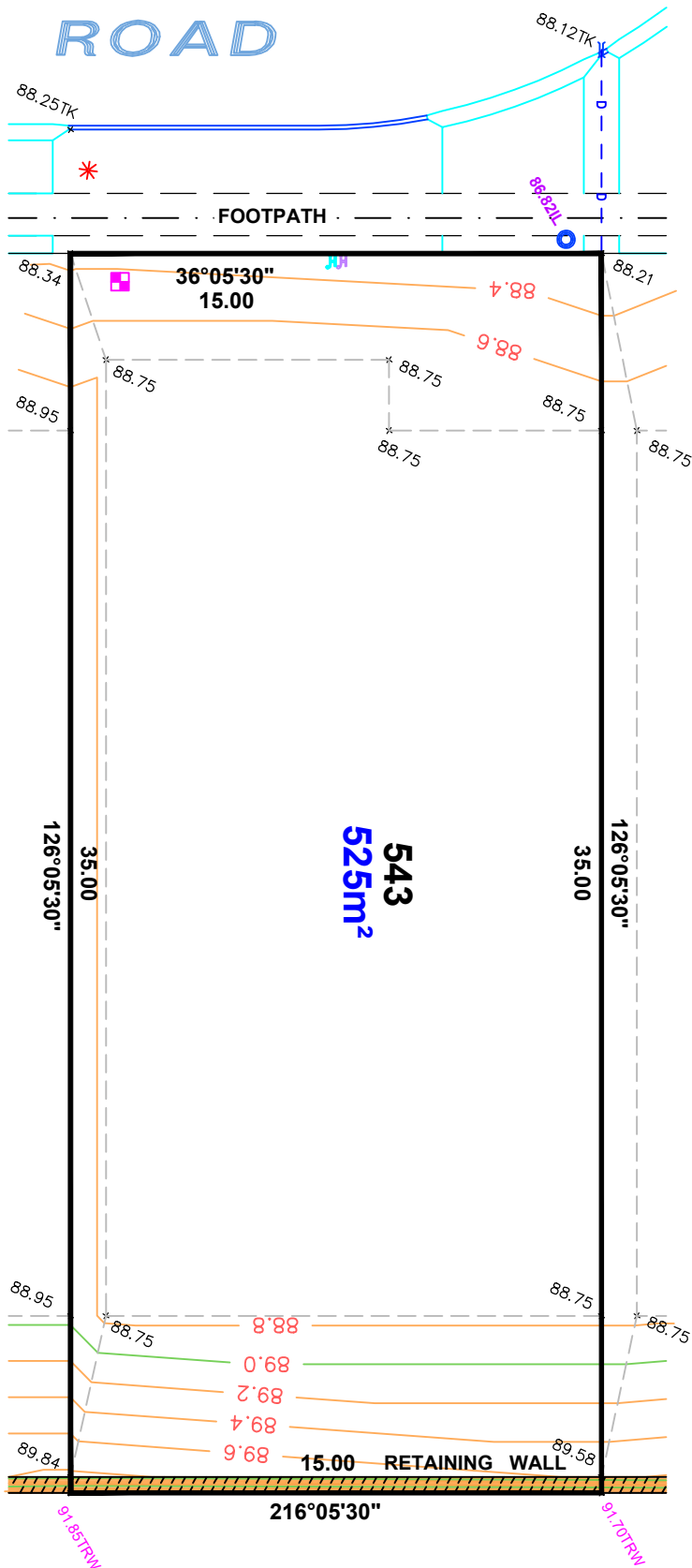

- LEGEND**
- WATER METER
 - SEWER IP
 - STOBIE POLE
 - TELSTRA PIT
 - S/W GRATING
 - SEWER MAN HOLE
 - S/W MANHOLE
 - LIGHT POLE
 - ETSA CONNECTION
 - TAP
 - BOLLARD
 - SIGN
 - S/W CONNECTION
 - FOOTPATH
 - SIDE ENTRY PIT
 - COMMON SERVICE TRENCH
 - DOMESTIC
 - SEWER IO
 - POTABLE WATER CONN
 - NON-POTABLE WATER CONN
 - TOP RETAINING WALL

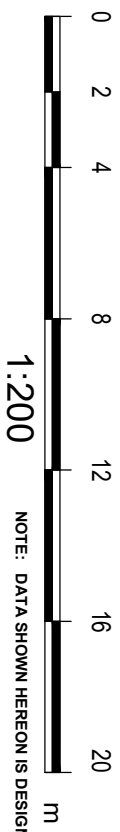

DISCLAIMER:
 Please note that this site plan is intended for visual purposes only, additional survey work will be required prior to commencing any design or construction on the site.

IMPORTANT
 SERVICE AND DRIVEWAY LOCATIONS ARE APPROXIMATE. ANY CHANGES WILL BE AT THE PURCHASERS EXPENSE.
 PURCHASER: _____
 PURCHASER: _____
 DATE: _____

COTTERELL ROAD

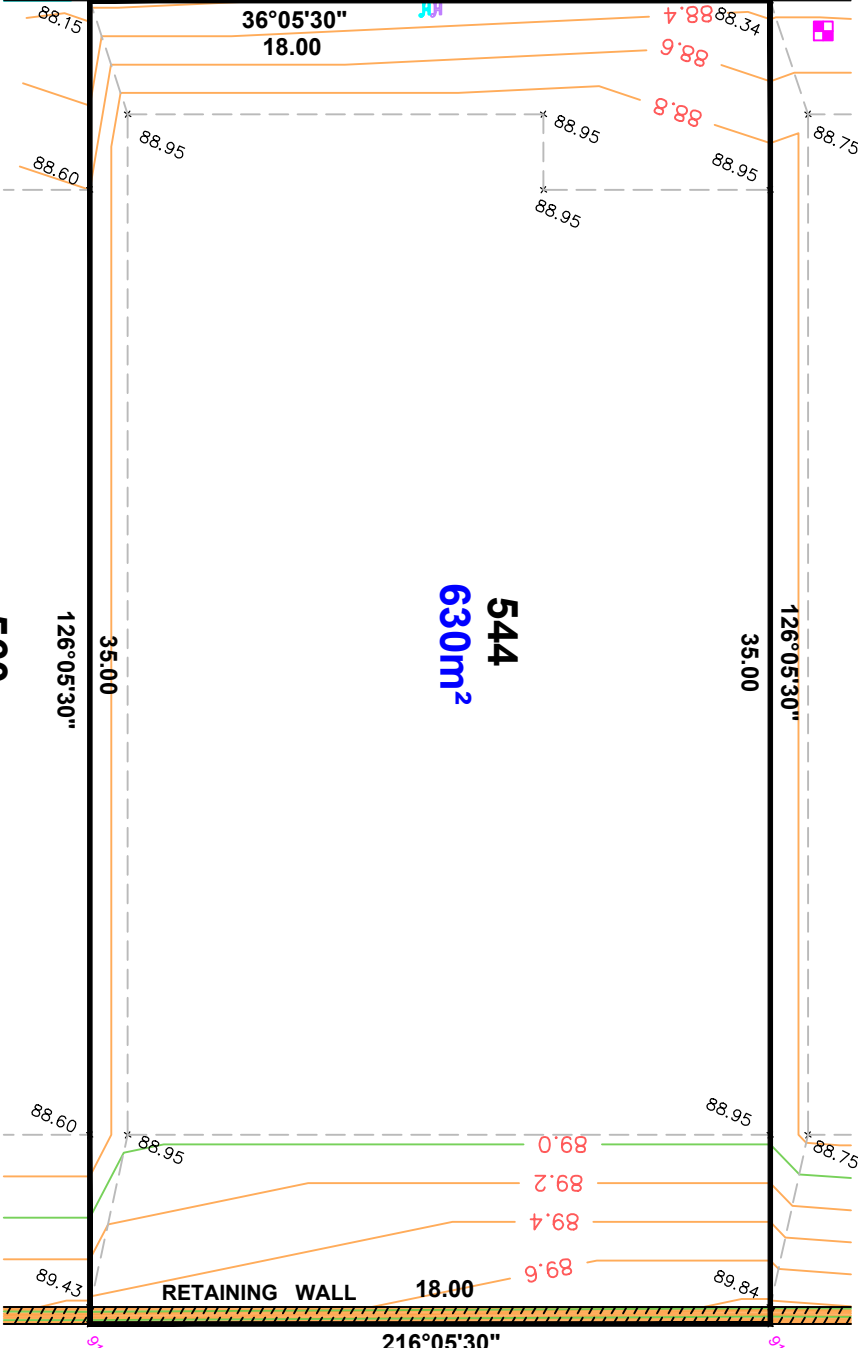
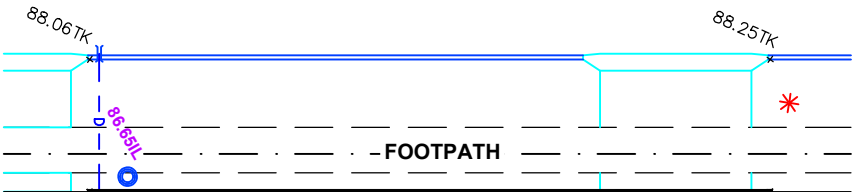

ALLOTMENT 544 in DEV. NO. 145/D215/12/008
 in the area named
SEAFORD HEIGHTS
 CT .../....
PRELIMINARY

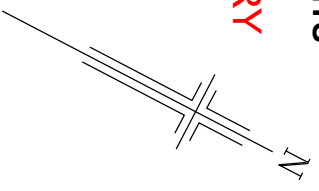

- LEGEND**
- WATER METER
 - SEWER IP
 - STOBIE POLE
 - TELSTRA PIT
 - S/W GRATING
 - SEWER MAN HOLE
 - S/W MANHOLE
 - LIGHT POLE
 - ETSA CONNECTION
 - TAP
 - BOLLARD
 - SIGN
 - S/W CONNECTION
 - FOOTPATH
 - SIDE ENTRY PIT
 - COMMON SERVICE TRENCH
 - DOMESTIC
 - SEWER IO
 - POTABLE WATER CONN
 - NON-POTABLE WATER CONN
 - TOP RETAINING WALL



DISCLAIMER:
 Please note that this site plan is intended for visual purposes only, additional survey work will be required prior to commencing any design or construction on the site.

ALLOTMENT 545 in DEV. NO. 145/D215/12/008

in the area named
SEAFORD HEIGHTS

CT ---/----

PRELIMINARY

IMPORTANT
SERVICE AND DRIVEWAY LOCATIONS
ARE APPROXIMATE. ANY CHANGES WILL
BE AT THE PURCHASERS EXPENSE.
PURCHASER: _____
PURCHASER: _____
DATE: _____

DISCLAIMER:

Please note that this site plan is intended for
visual purposes only, additional survey work will
be required prior to commencing any design or
construction on the site.

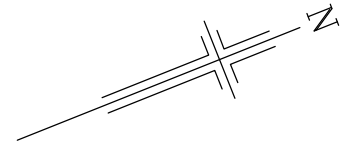

DORINGO ROAD

COTTERELL ROAD

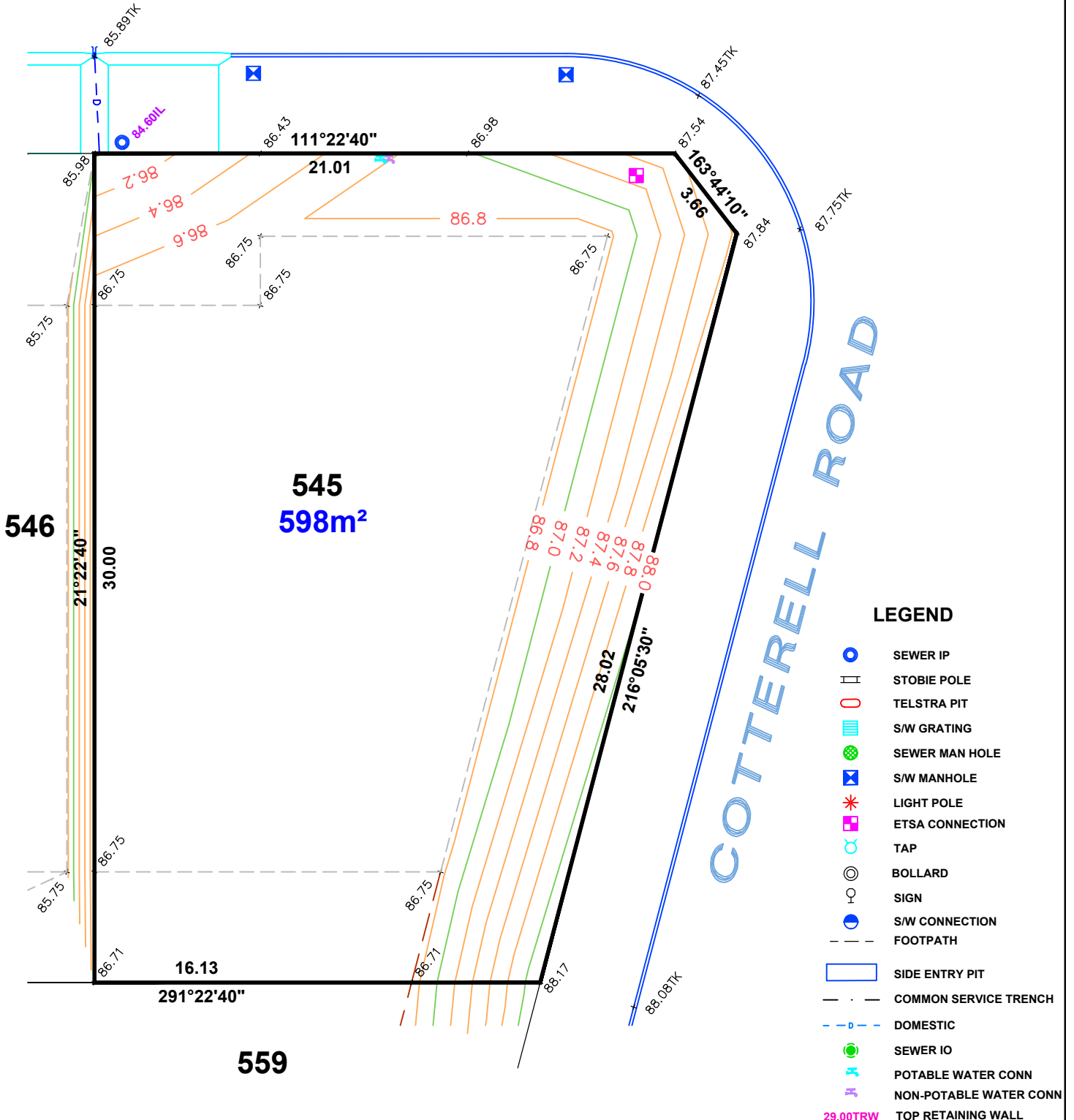

LEGEND

- SEWER IP
- STOBIE POLE
- TELSTRA PIT
- S/W GRATING
- SEWER MAN HOLE
- S/W MANHOLE
- LIGHT POLE
- E.T.S.A CONNECTION
- TAP
- BOLLARD
- SIGN
- S/W CONNECTION
- FOOTPATH
- SIDE ENTRY PIT
- COMMON SERVICE TRENCH
- DOMESTIC
- SEWER IO
- POTABLE WATER CONN
- NON-POTABLE WATER CONN
- 29.00TRW TOP RETAINING WALL

NOTE: DATA SHOWN HEREON IS DESIGN INFORMATION
AND SHOULD BE CONFIRMED.



ALEXANDER SYMONDS
PH 8130 1666

1:200

ORIGINAL SHEET SIZE A4

IMPORTANT
 SERVICE AND DRIVEWAY LOCATIONS ARE APPROXIMATE. ANY CHANGES WILL BE AT THE PURCHASERS EXPENSE.
 PURCHASER: _____
 PURCHASER: _____
 DATE: _____

COTTERELL ROAD

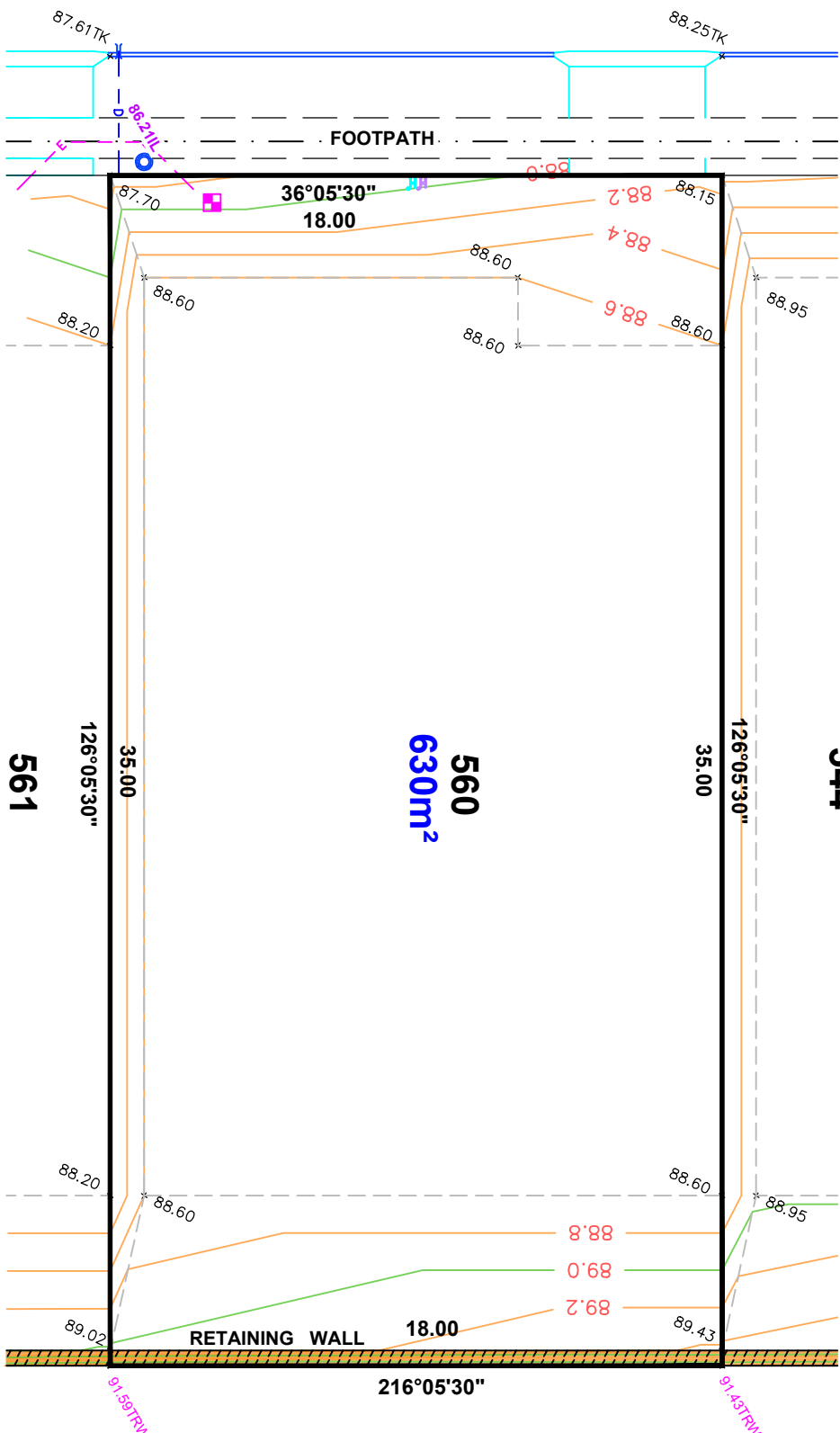

ALLOTMENT 560 in DEV. NO. 145/D215/12/008
 in the area named
SEAFORD HEIGHTS
 PRELIMINARY
 CT .../....

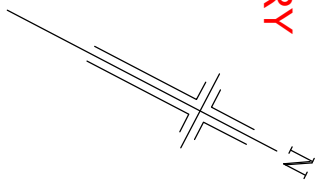

- LEGEND**
- WATER METER
 - SEWER IP
 - STOBIE POLE
 - TELSTRA PIT
 - S/W GRATING
 - SEWER MAN HOLE
 - S/W MANHOLE
 - LIGHT POLE
 - ETSA CONNECTION
 - TAP
 - BOLLARD
 - SIGN
 - S/W CONNECTION
 - FOOTPATH
 - SIDE ENTRY PIT
 - COMMON SERVICE TRENCH
 - DOMESTIC
 - SEWER IO
 - POTABLE WATER CONN
 - NON-POTABLE WATER CONN
 - TOP RETAINING WALL

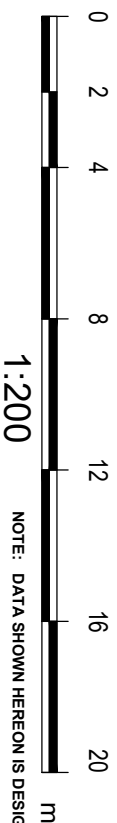

DISCLAIMER:
 Please note that this site plan is intended for visual purposes only, additional survey work will be required prior to commencing any design or construction on the site.

IMPORTANT
 SERVICE AND DRIVEWAY LOCATIONS ARE APPROXIMATE. ANY CHANGES WILL BE AT THE PURCHASERS EXPENSE.
 PURCHASER: _____
 PURCHASER: _____
 DATE: _____

ALLOTMENT 561 in DEV. NO. 145/D215/12/008
 in the area named
SEAFORD HEIGHTS
 CT .../.../...

PRELIMINARY

COTTERELL ROAD

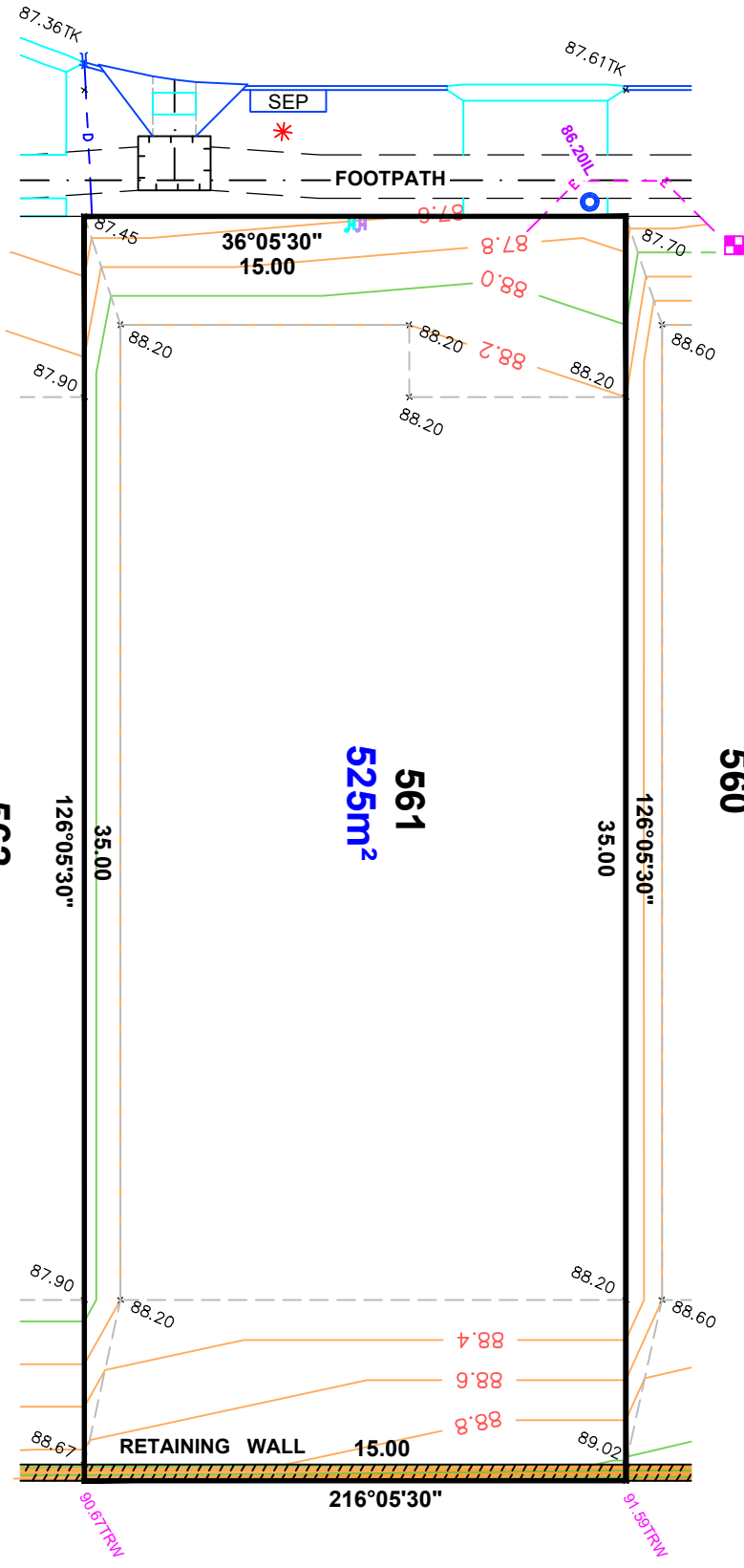

561
525m²

560

562

- LEGEND**
- WATER METER
 - SEWER IP
 - STOBIE POLE
 - TELSTRA POLE
 - S/W GRATING
 - SEWER MAN HOLE
 - S/W MANHOLE
 - LIGHT POLE
 - ETSA CONNECTION
 - TAP
 - BOLLARD
 - SIGN
 - S/W CONNECTION
 - FOOTPATH
 - SIDE ENTRY PIT
 - COMMON SERVICE TRENCH
 - DOMESTIC
 - SEWER IO
 - POTABLE WATER CONN
 - NON-POTABLE WATER CONN
 - TOP RETAINING WALL

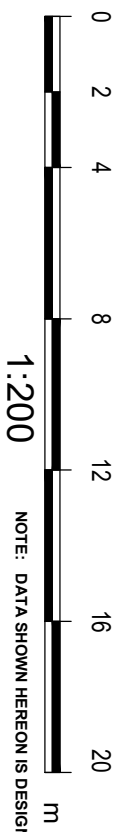
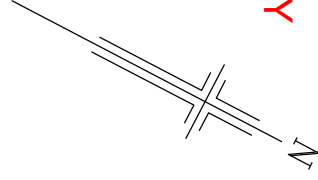

1:200

NOTE: DATA SHOWN HEREON IS DESIGN INFORMATION AND SHOULD BE CONFIRMED

ORIGINAL SHEET SIZE A4

DISCLAIMER:
 Please note that this site plan is intended for visual purposes only, additional survey work will be required prior to commencing any design or construction on the site.

IMPORTANT
 SERVICE AND DRIVEWAY LOCATIONS ARE APPROXIMATE. ANY CHANGES WILL BE AT THE PURCHASERS EXPENSE.
 PURCHASER: _____
 PURCHASER: _____
 DATE: _____

COTTERELL ROAD

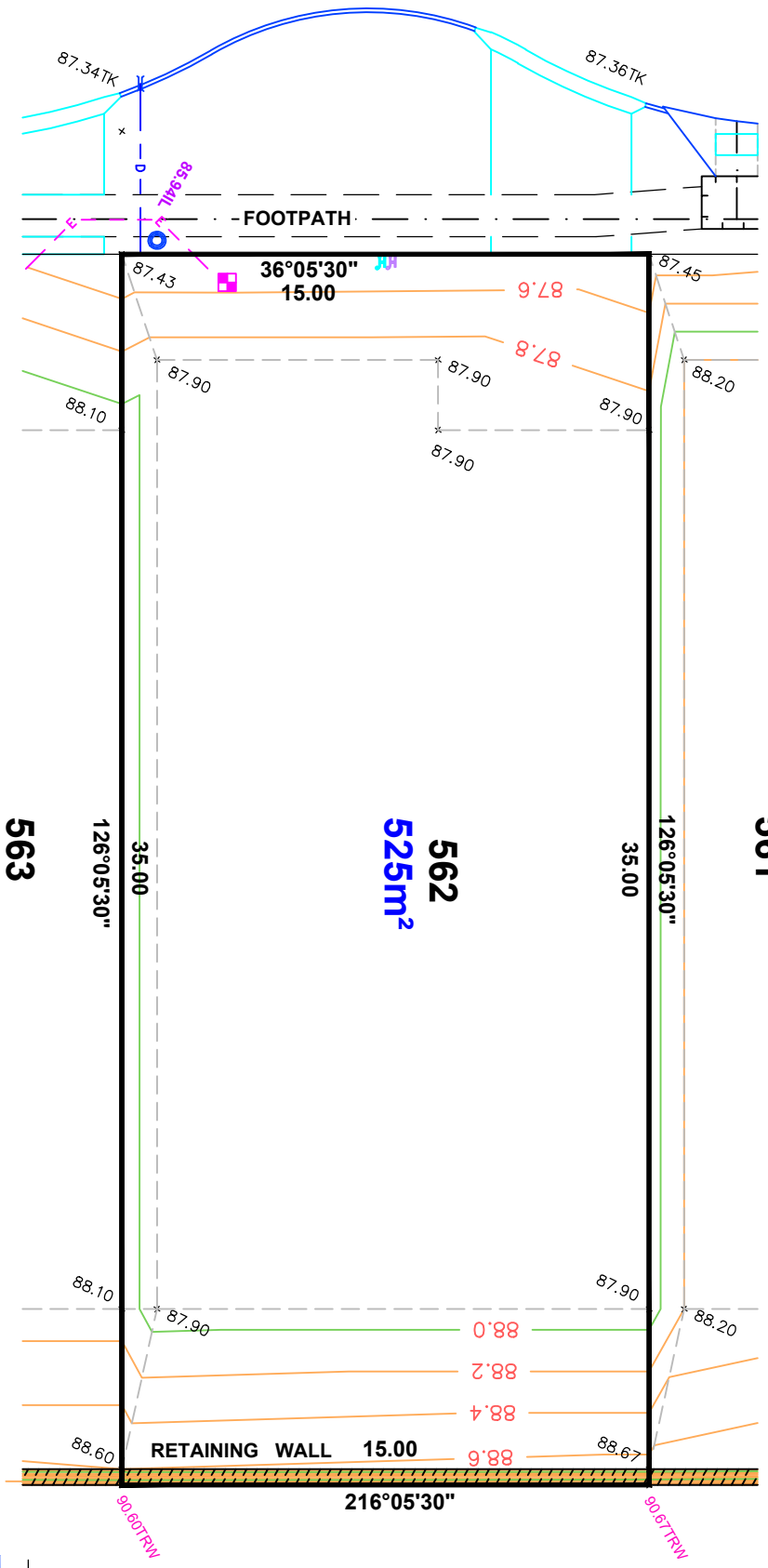

ALLOTMENT 562 in DEV. NO. 145/D215/12/008
 in the area named
SEAFORD HEIGHTS
PRELIMINARY
 CT .../....

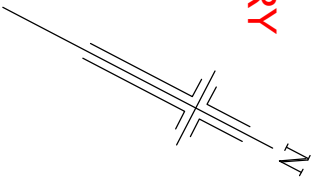

- LEGEND**
- WATER METER
 - SEWER IP
 - STOBIE POLE
 - TELSTRA PIT
 - S/W GRATING
 - SEWER MAN HOLE
 - LIGHT POLE
 - ETSA CONNECTION
 - TAP
 - BOLLARD
 - SIGN
 - S/W CONNECTION
 - FOOTPATH
 - SIDE ENTRY PIT
 - COMMON SERVICE TRENCH
 - DOMESTIC
 - SEWER IO
 - POTABLE WATER CONN
 - NON-POTABLE WATER CONN
 - TOP RETAINING WALL



1:200

NOTE: DATA SHOWN HEREON IS DESIGN INFORMATION AND SHOULD BE CONFIRMED

ORIGINAL SHEET SIZE A4

DISCLAIMER:
 Please note that this site plan is intended for visual purposes only, additional survey work will be required prior to commencing any design or construction on the site.

IMPORTANT
 SERVICE AND DRIVEWAY LOCATIONS
 ARE APPROXIMATE. ANY CHANGES WILL
 BE AT THE PURCHASERS EXPENSE.
 PURCHASER: _____
 PURCHASER: _____
 DATE: _____

ALLOTMENT 563 in DEV. NO. 145/D215/12/008
 in the area named
SEAFORD HEIGHTS
 CT ---/---

PRELIMINARY

COTTERELL ROAD

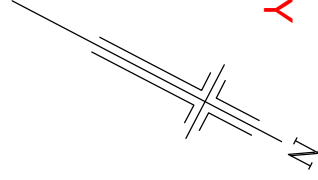
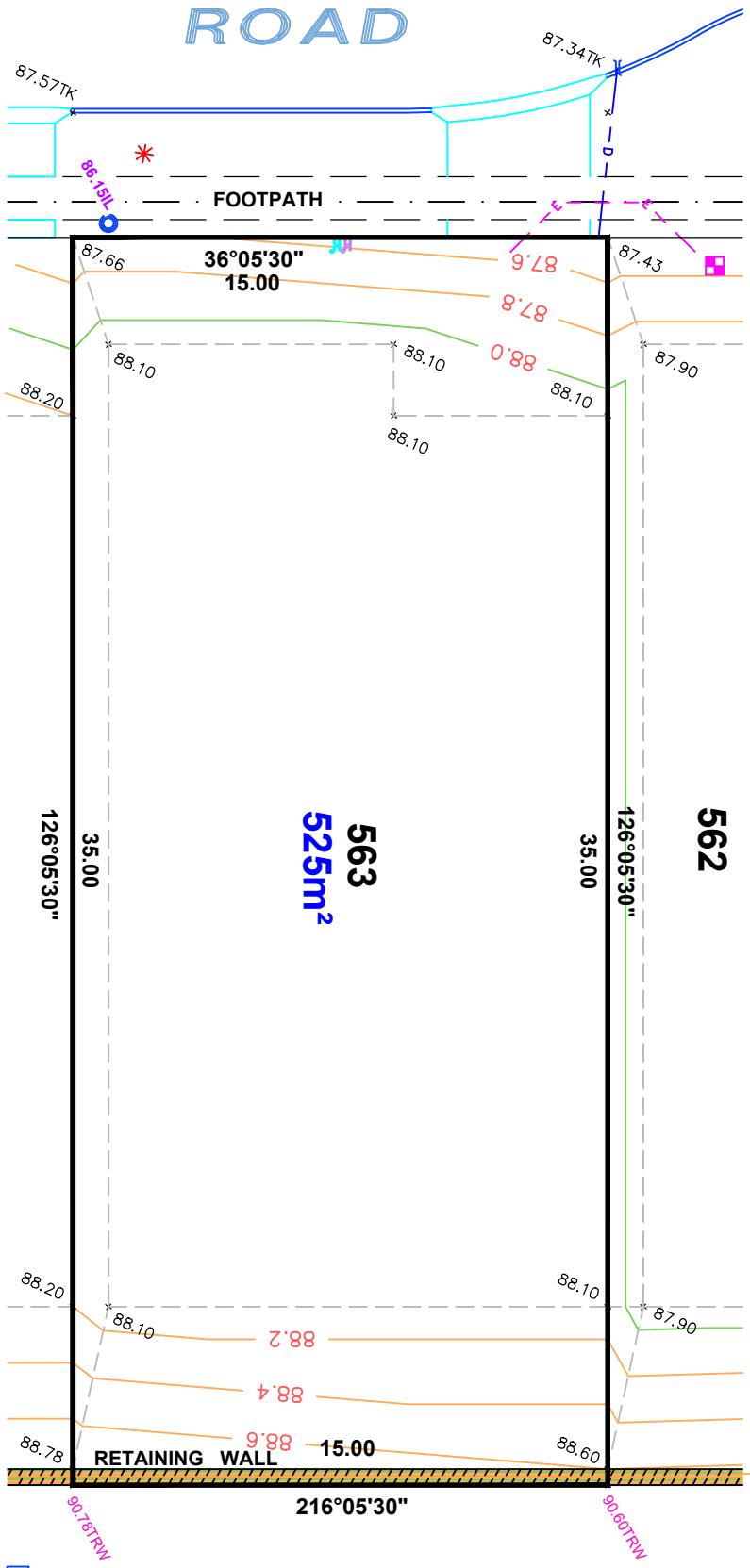

- LEGEND**
- WATER METER
 - SEWER IP
 - STOBIE POLE
 - TELSTRA PIT
 - S/W GRATING
 - SEWER MAN HOLE
 - S/W MANHOLE
 - LIGHT POLE
 - ETSA CONNECTION
 - TAP
 - BOLLARD
 - SIGN
 - S/W CONNECTION
 - FOOTPATH
 - SIDE ENTRY PIT
 - COMMON SERVICE TRENCH
 - DOMESTIC
 - SEWER IO
 - POTABLE WATER CONN
 - NON-POTABLE WATER CONN
 - TOP RETAINING WALL



DISCLAIMER:
 Please note that this site plan is intended for
 visual purposes only, additional survey work will
 be required prior to commencing any design or
 construction on the site.

