



vista

seaford heights



Grandview 1 contour plans

DISCLAIMER:

Please note that this site plan is intended for visual purposes only, additional survey work will be required prior to commencing any design or construction on the site.

ALLOTMENT 519 in DEV. NO. 145/D215/12/011

**in the area named
SEAFORD HEIGHTS**

CT ---/----

AS CONSTRUCTED

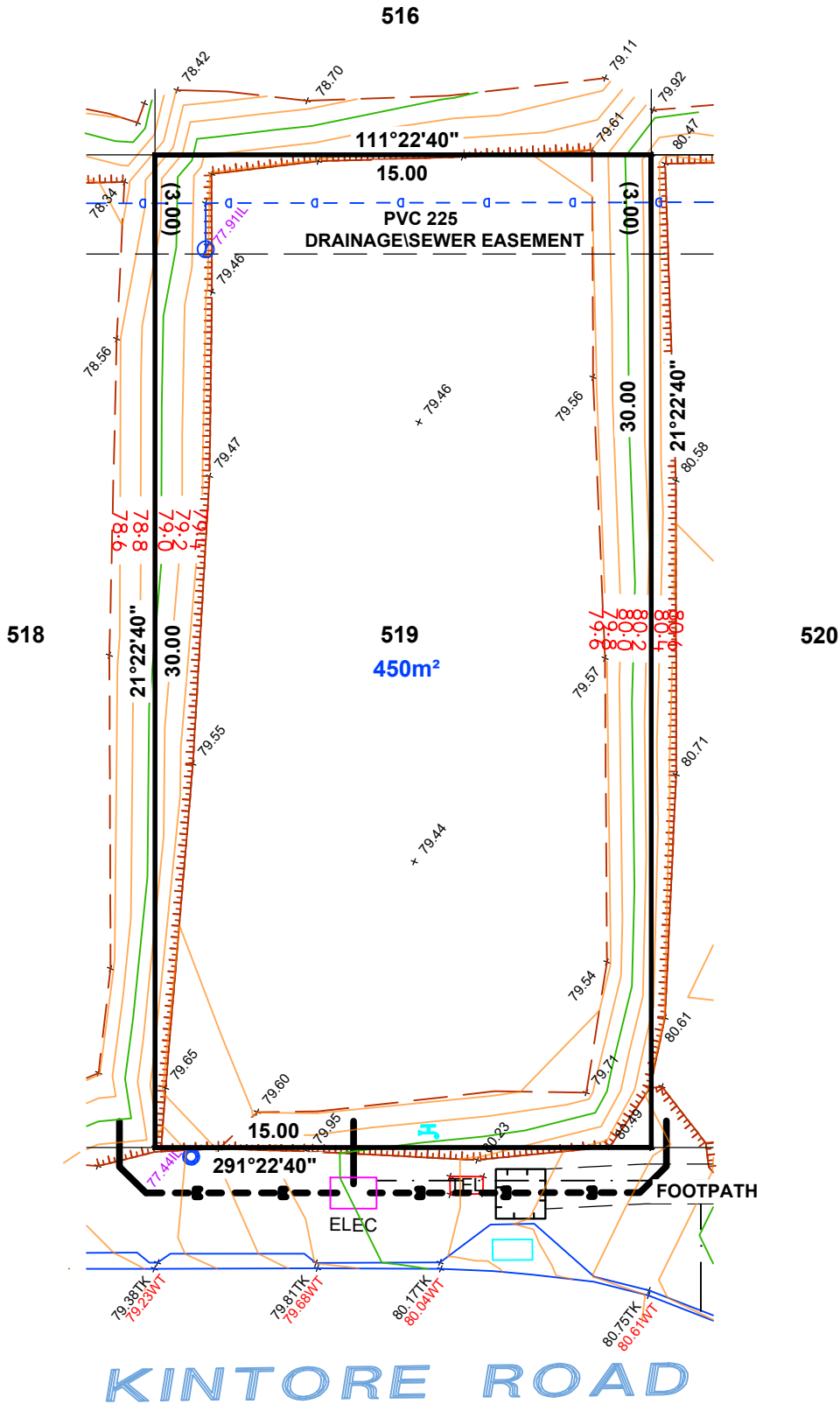
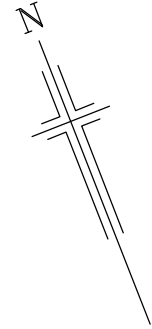

LEGEND

- WATER METER
- SEWER IP
- STOBIE POLE
- TELSTRA PIT
- S/W GRATING
- SEWER MAN HOLE
- S/W MANHOLE
- LIGHT POLE
- ETSA CONNECTION
- TAP
- BOLLARD
- SIGN
- S/W CONNECTION
- FOOTPATH
- SIDE ENTRY PIT
- COMMON SERVICE TRENCH
- DOMESTIC
- SEWER IO
- POTABLE WATER CONN
- NON-POTABLE WATER CONN
- 29.00TRW TOP RETAINING WALL

NOTE: FOOTPATH & CST DATA SHOWN HEREON IS DESIGN INFORMATION AND SHOULD BE CONFIRMED.



ALEXANDER SYMONDS
PH 8130 1666

1:200

ORIGINAL SHEET SIZE A4

DISCLAIMER:

Please note that this site plan is intended for visual purposes only, additional survey work will be required prior to commencing any design or construction on the site.

ALLOTMENT 520 in DEV. NO. 145/D215/12/011

**in the area named
SEAFORD HEIGHTS**

CT ---/----

AS CONSTRUCTED

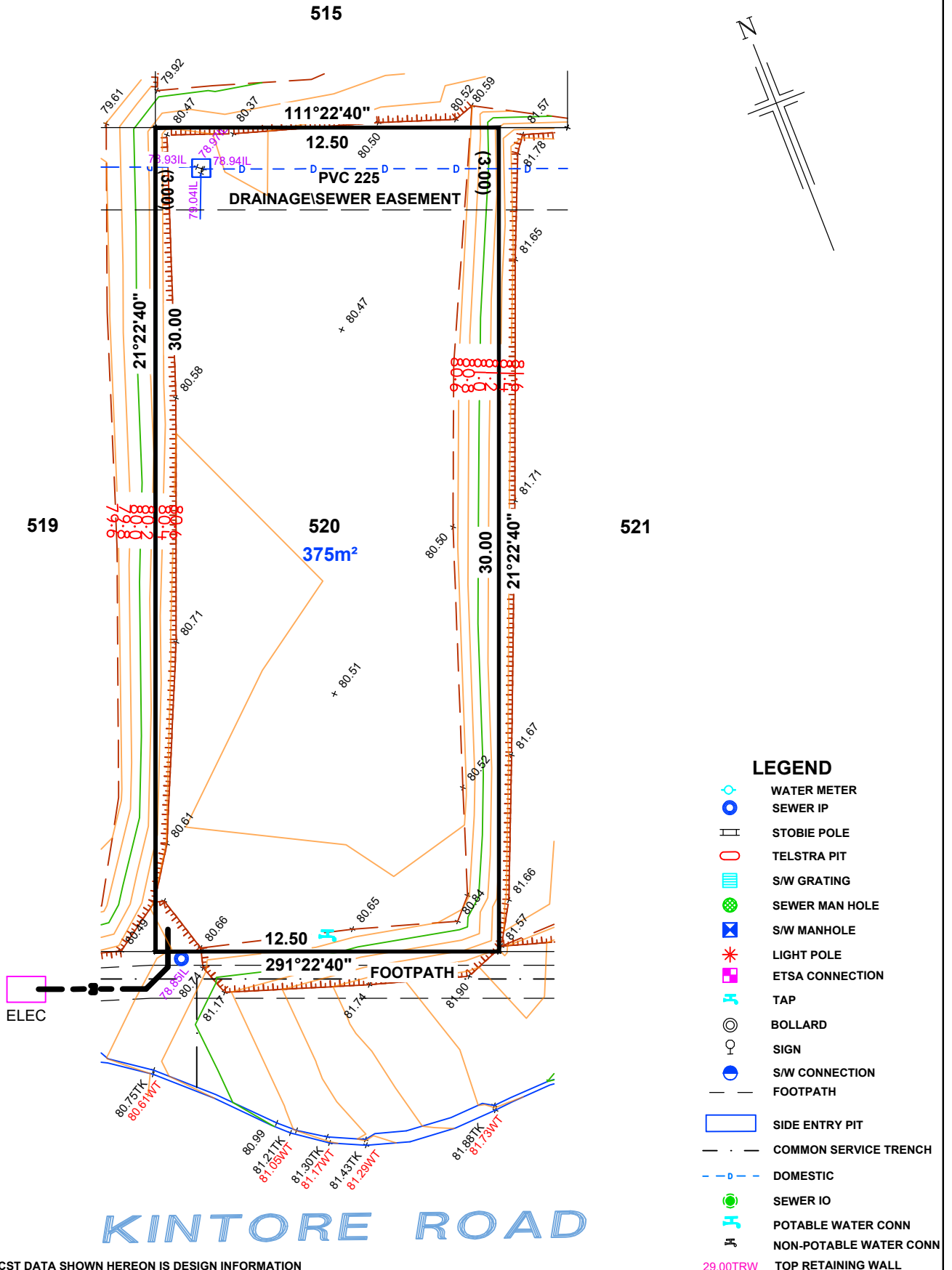

LEGEND

- WATER METER
- SEWER IP
- STOBIE POLE
- TELSTRA PIT
- S/W GRATING
- SEWER MAN HOLE
- S/W MANHOLE
- LIGHT POLE
- ETSA CONNECTION
- TAP
- BOLLARD
- SIGN
- S/W CONNECTION
- FOOTPATH
- SIDE ENTRY PIT
- COMMON SERVICE TRENCH
- DOMESTIC
- SEWER IO
- POTABLE WATER CONN
- NON-POTABLE WATER CONN
- 29.00TRW TOP RETAINING WALL

NOTE: FOOTPATH & CST DATA SHOWN HEREON IS DESIGN INFORMATION AND SHOULD BE CONFIRMED.



1:200

ALEXANDER SYMONDS
PH 8130 1666

ORIGINAL SHEET SIZE A4

DISCLAIMER:

Please note that this site plan is intended for visual purposes only, additional survey work will be required prior to commencing any design or construction on the site.

ALLOTMENT 521 in DEV. NO. 145/D215/12/011

**in the area named
SEAFORD HEIGHTS**

CT ---/----

AS CONSTRUCTED

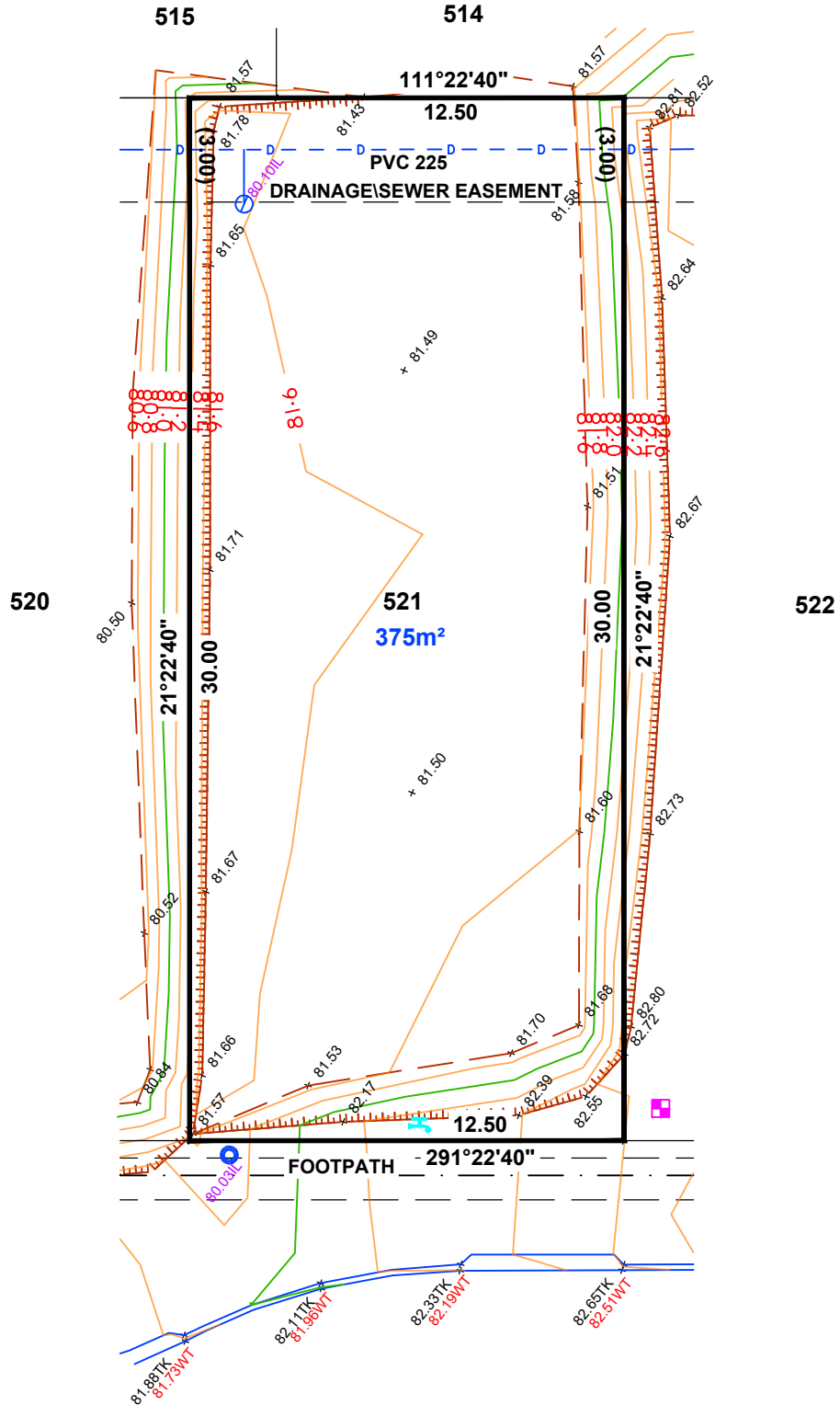
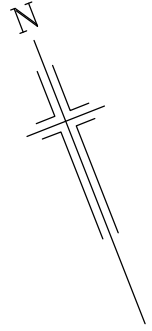

LEGEND

- WATER METER
- SEWER IP
- STOBIE POLE
- TELSTRA PIT
- S/W GRATING
- SEWER MAN HOLE
- S/W MANHOLE
- LIGHT POLE
- ETSA CONNECTION
- TAP
- BOLLARD
- SIGN
- S/W CONNECTION
- FOOTPATH
- SIDE ENTRY PIT
- COMMON SERVICE TRENCH
- DOMESTIC
- SEWER IO
- POTABLE WATER CONN
- NON-POTABLE WATER CONN
- TOP RETAINING WALL

NOTE: FOOTPATH & CST DATA SHOWN HEREON IS DESIGN INFORMATION AND SHOULD BE CONFIRMED.



1:200

ALEXANDER SYMONDS
PH 8130 1666

ORIGINAL SHEET SIZE A4

DISCLAIMER:

Please note that this site plan is intended for visual purposes only, additional survey work will be required prior to commencing any design or construction on the site.

ALLOTMENT 522 in DEV. NO. 145/D215/12/011

**in the area named
SEAFORD HEIGHTS**

CT ---/----

AS CONSTRUCTED

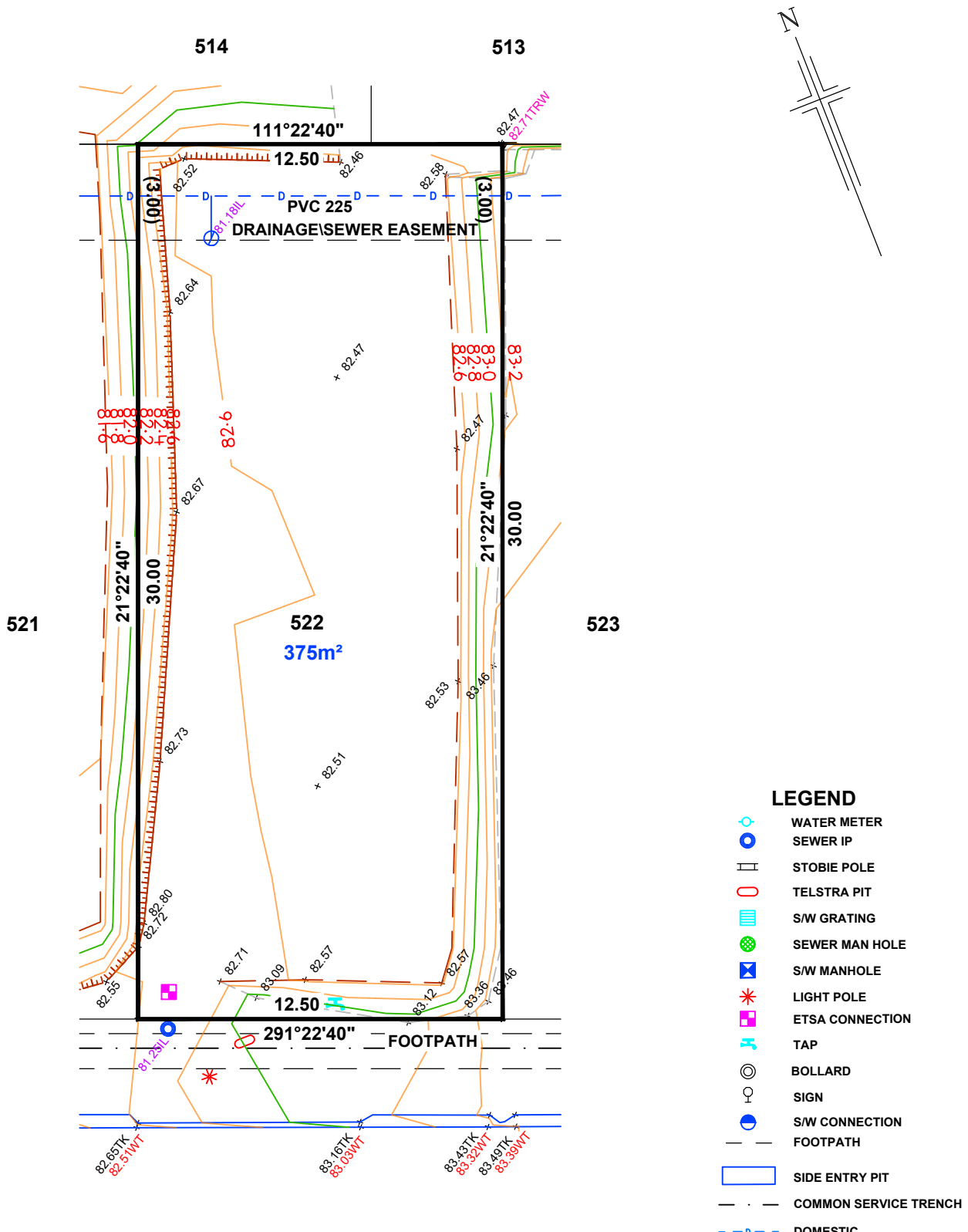

LEGEND

- WATER METER
- SEWER IP
- STOBIE POLE
- TELSTRA PIT
- S/W GRATING
- SEWER MAN HOLE
- S/W MANHOLE
- LIGHT POLE
- ETSA CONNECTION
- TAP
- BOLLARD
- SIGN
- S/W CONNECTION
- FOOTPATH
- SIDE ENTRY PIT
- COMMON SERVICE TRENCH
- DOMESTIC
- SEWER IO
- POTABLE WATER CONN
- NON-POTABLE WATER CONN
- TOP RETAINING WALL

KINTORE ROAD

NOTE: FOOTPATH & CST DATA SHOWN HEREON IS DESIGN INFORMATION AND SHOULD BE CONFIRMED.



1:200

ALEXANDER SYMONDS
PH 8130 1666

ORIGINAL SHEET SIZE A4

DISCLAIMER:

Please note that this site plan is intended for visual purposes only, additional survey work will be required prior to commencing any design or construction on the site.

ALLOTMENT 523 in DEV. NO. 145/D215/12/011

**in the area named
SEAFORD HEIGHTS**

CT ---/---

AS CONSTRUCTED

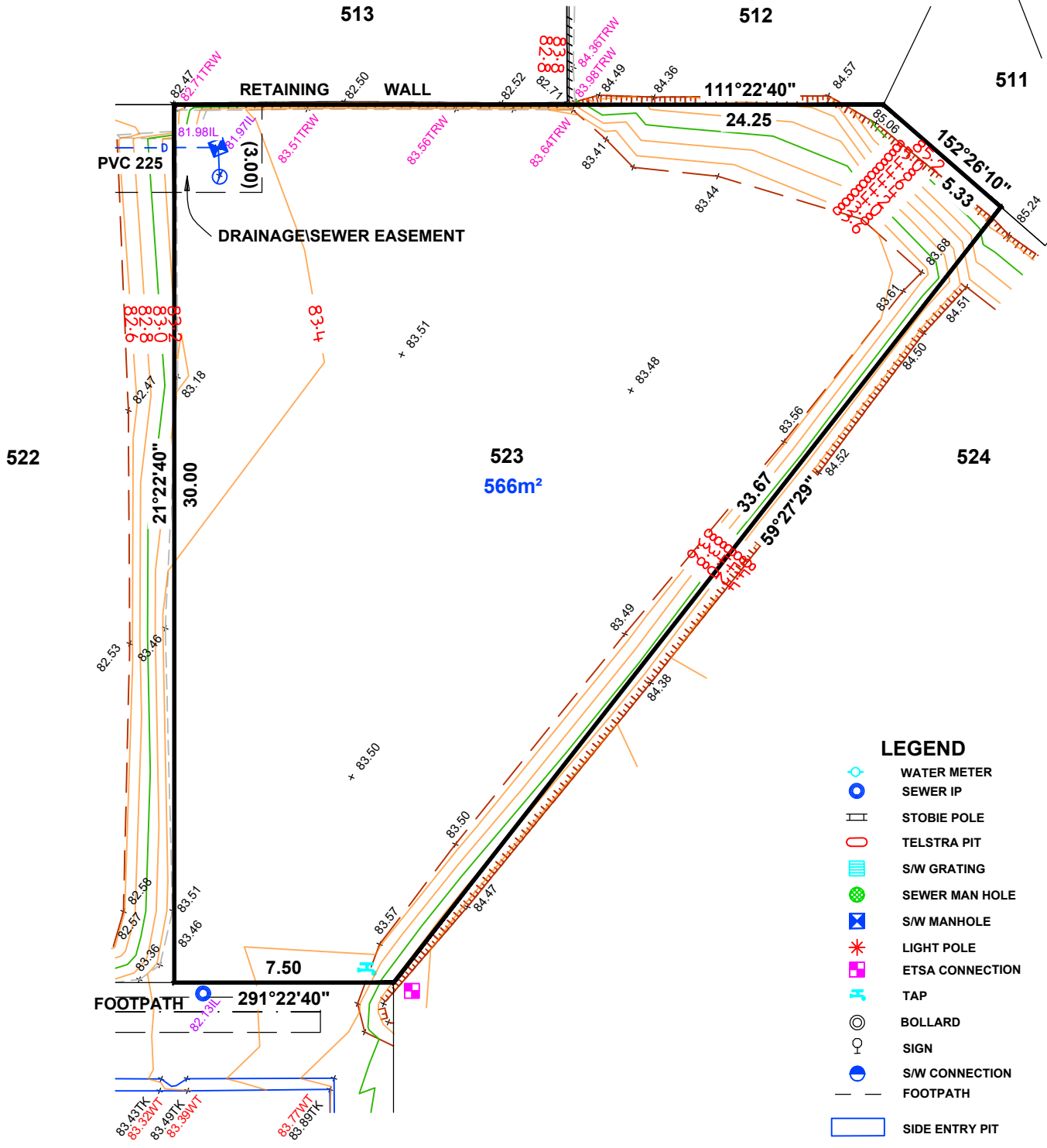
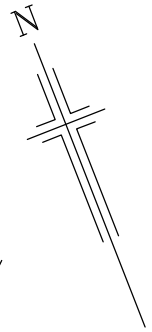

LEGEND

- WATER METER
- SEWER IP
- STOBIE POLE
- TELSTRA PIT
- S/W GRATING
- SEWER MAN HOLE
- S/W MANHOLE
- LIGHT POLE
- ETSA CONNECTION
- TAP
- BOLLARD
- SIGN
- S/W CONNECTION
- FOOTPATH
- SIDE ENTRY PIT
- COMMON SERVICE TRENCH
- DOMESTIC
- SEWER IO
- POTABLE WATER CONN
- NON-POTABLE WATER CONN
- 29.00TRW TOP RETAINING WALL

KINTORE ROAD

NOTE: FOOTPATH & CST DATA SHOWN HEREON IS DESIGN INFORMATION AND SHOULD BE CONFIRMED.



1:200

ALEXANDER SYMONDS
PH 8130 1666

ORIGINAL SHEET SIZE A4

DISCLAIMER:

Please note that this site plan is intended for visual purposes only, additional survey work will be required prior to commencing any design or construction on the site.

ALLOTMENT 524 in DEV. NO. 145/D215/12/011
in the area named
SEAFORD HEIGHTS
CT ---/---

AS CONSTRUCTED

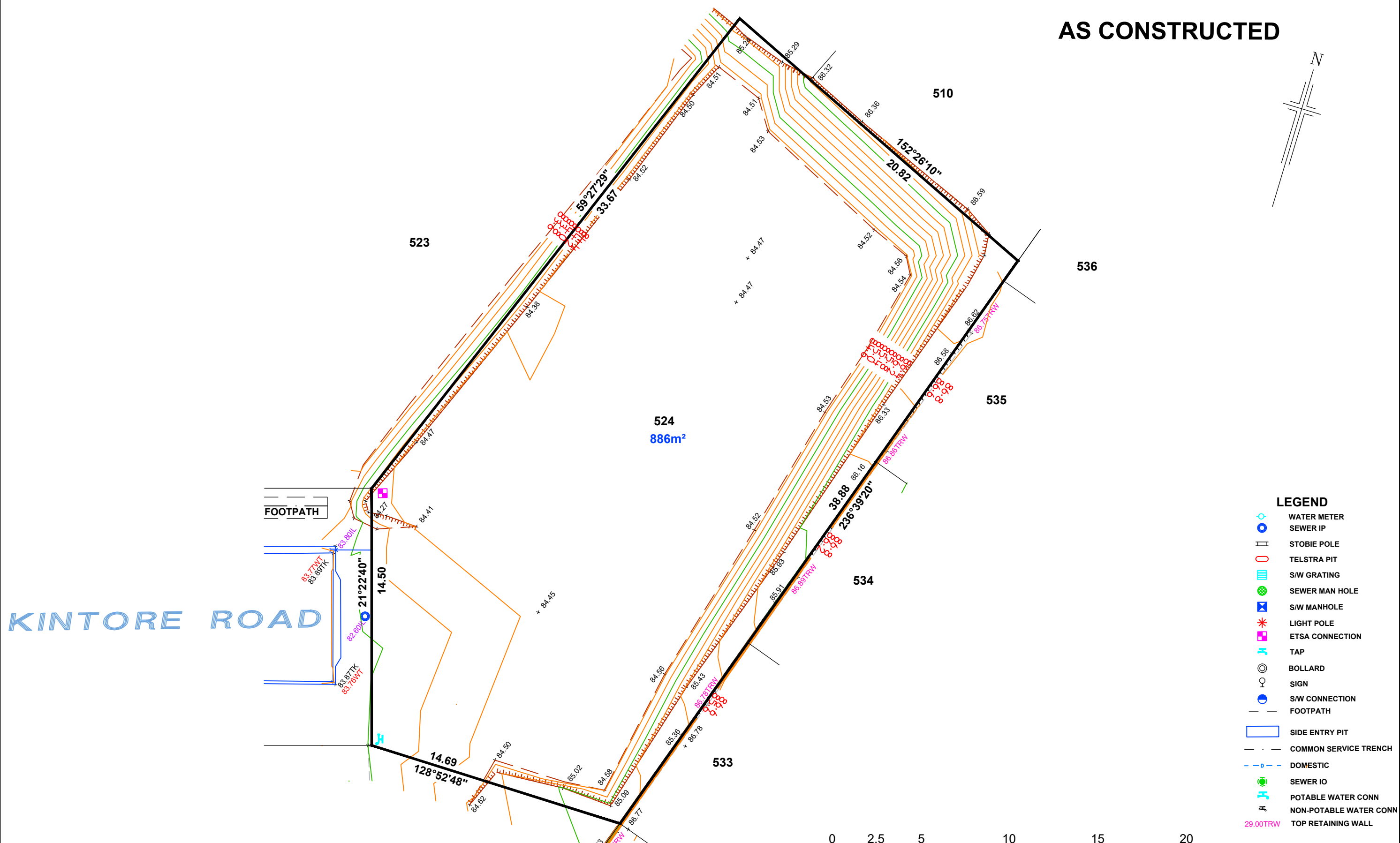
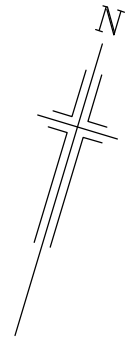

LEGEND

- WATER METER
- SEWER IP
- STOBIE POLE
- TELSTRA PIT
- S/W GRATING
- SEWER MAN HOLE
- S/W MANHOLE
- LIGHT POLE
- ETSA CONNECTION
- TAP
- BOLLARD
- SIGN
- S/W CONNECTION
- FOOTPATH
- SIDE ENTRY PIT
- COMMON SERVICE TRENCH
- DOMESTIC
- SEWER IO
- POTABLE WATER CONN
- NON-POTABLE WATER CONN
- TOP RETAINING WALL

NOTE: FOOTPATH & CST DATA SHOWN HEREON IS DESIGN INFORMATION AND SHOULD BE CONFIRMED.

ALEXANDER SYMONDS
PH 8130 1666



SCALE 1:200

ORIGINAL SHEET SIZE A3

DISCLAIMER:

Please note that this site plan is intended for visual purposes only, additional survey work will be required prior to commencing any design or construction on the site.

**ALLOTMENT 526 in DEV. NO. 145/D215/12/011
in the area named
SEAFORD HEIGHTS
CT ---/---**

AS CONSTRUCTED

WATERCOLOUR ROAD

KINTORE ROAD

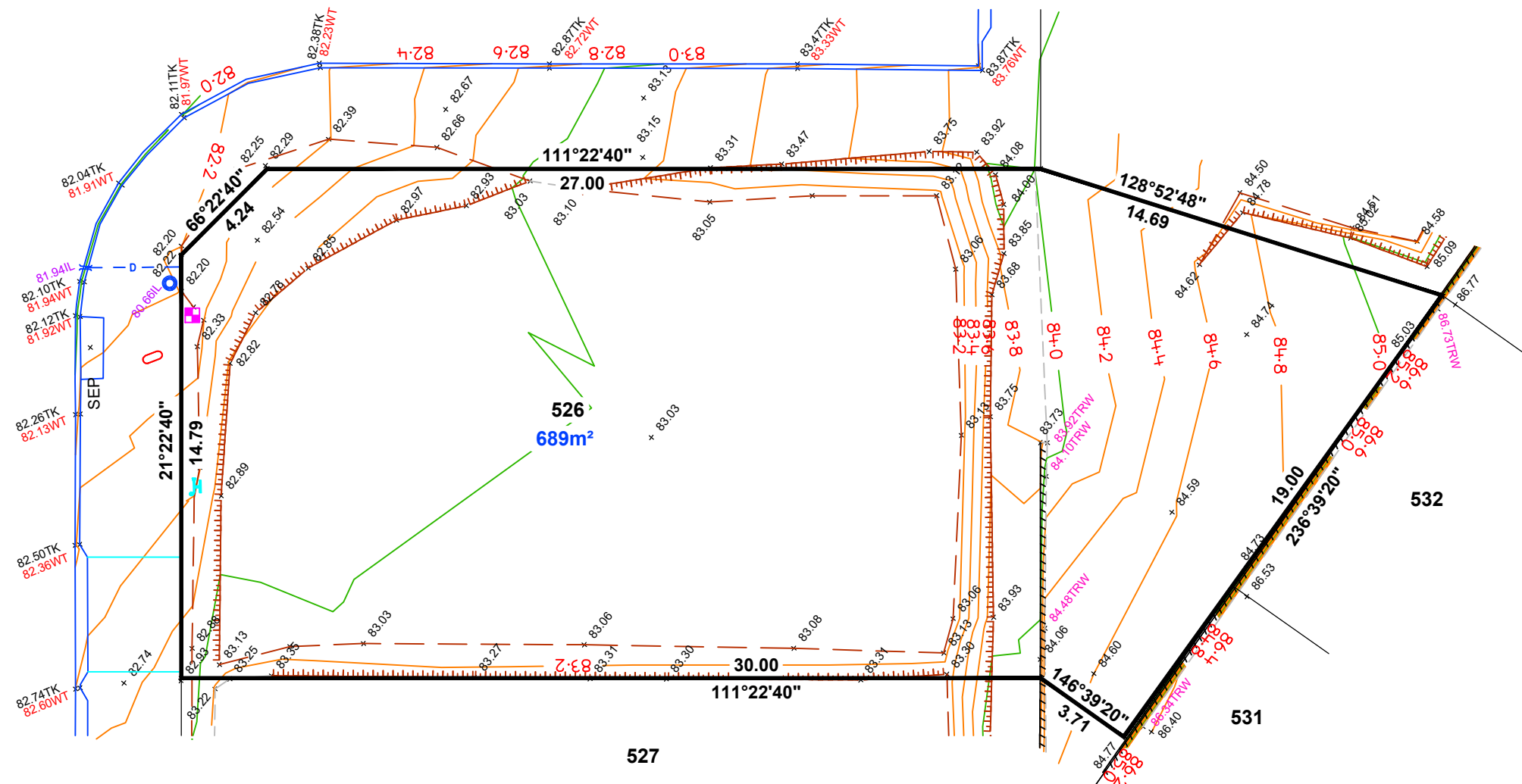
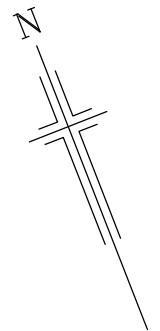

LEGEND

- SEWER IP
- STOBIE POLE
- TELSTRA PIT
- S/W GRATING
- SEWER MAN HOLE
- S/W MANHOLE
- LIGHT POLE
- E.T.S.A CONNECTION
- TAP
- BOLLARD
- SIGN
- S/W CONNECTION
- FOOTPATH
- SIDE ENTRY PIT
- COMMON SERVICE TRENCH
- DOMESTIC
- SEWER IO
- POTABLE WATER CONN
- NON-POTABLE WATER CONN
- 29.00TRW TOP RETAINING WALL



SCALE 1:200

NOTE: FOOTPATH & CST DATA SHOWN HEREON IS DESIGN INFORMATION AND SHOULD BE CONFIRMED.

ALEXANDER SYMONDS
PH 8130 1666

ORIGINAL SHEET SIZE A3

ALLOTMENT 528 in DEV. NO. 145/D215/12/011
in the area named
SEAFORD HEIGHTS

CT ---/---

AS CONSTRUCTED

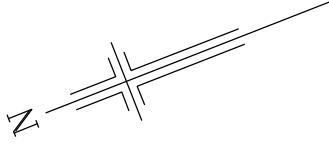

WATERCOLOUR ROAD

527

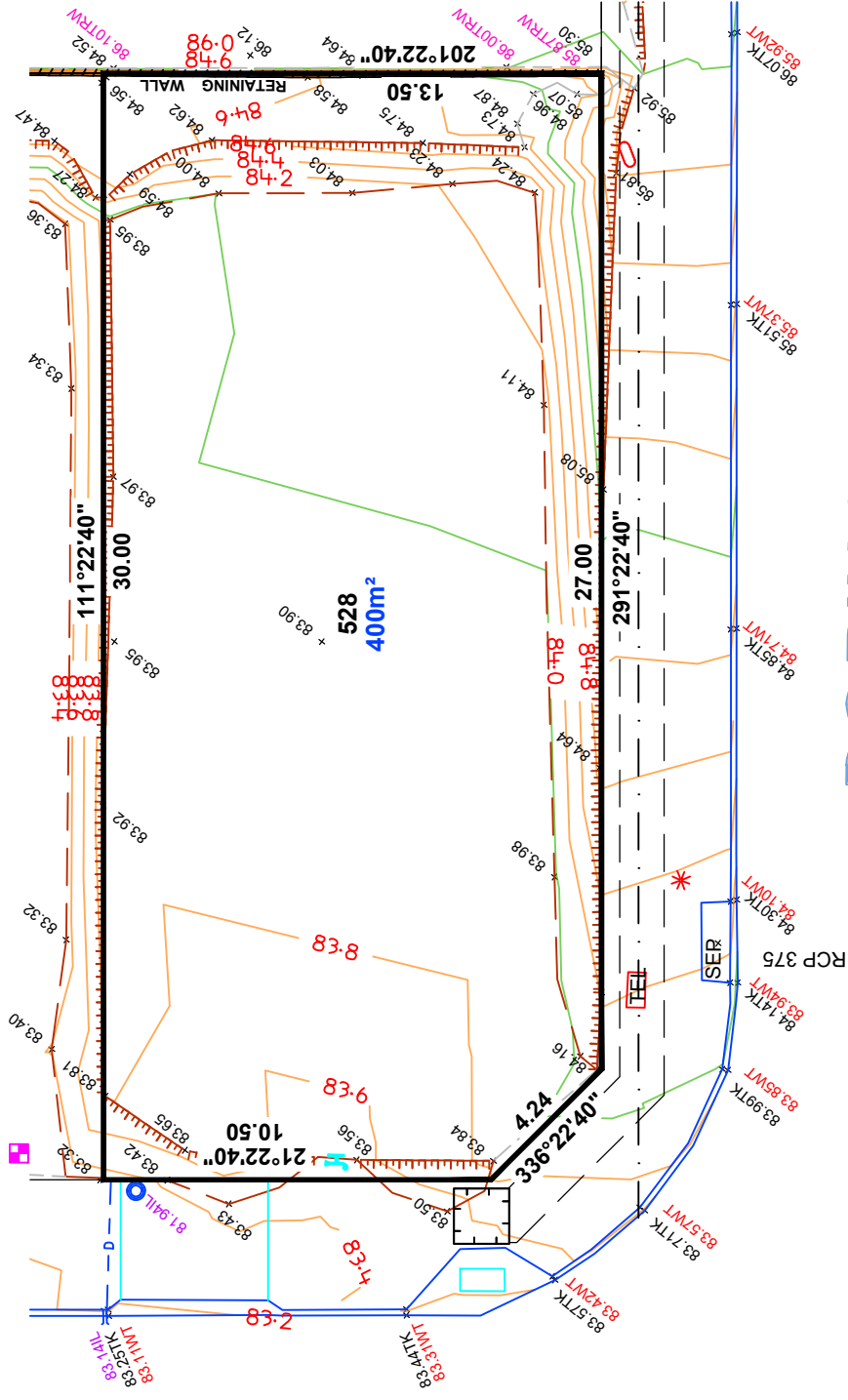

LEGEND

- WATER METER
- SEWER IP
- ▭ STOBIE POLE
- ▭ TELSTRA PIT
- ▭ S/W GRATING
- SEWER MAN HOLE
- S/W MANHOLE
- LIGHT POLE
- E.T.S.A CONNECTION
- TAP
- BOLLARD
- SIGN
- S/W CONNECTION
- FOOTPATH
- ▭ SIDE ENTRY PIT
- ▭ COMMON SERVICE TRENCH
- ▭ DOMESTIC
- SEWER IO
- POTABLE WATER CONN
- NON-POTABLE WATER CONN
- TOP RETAINING WALL

DORINGO ROAD

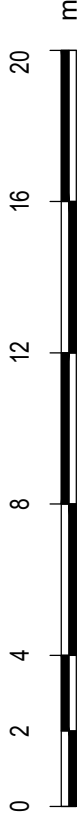

1:200

NOTE: FOOTPATH & CST DATA SHOWN HEREON IS DESIGN INFORMATION AND SHOULD BE CONFIRMED.

ORIGINAL SHEET SIZE A4

DISCLAIMER:

Please note that this site plan is intended for visual purposes only, additional survey work will be required prior to commencing any design or construction on the site.

DISCLAIMER:

Please note that this site plan is intended for visual purposes only, additional survey work will be required prior to commencing any design or construction on the site.

ALLOTMENT 531 in DEV. NO. 145/D215/12/011
in the area named
SEAFORD HEIGHTS
CT ---/----

AS CONSTRUCTED

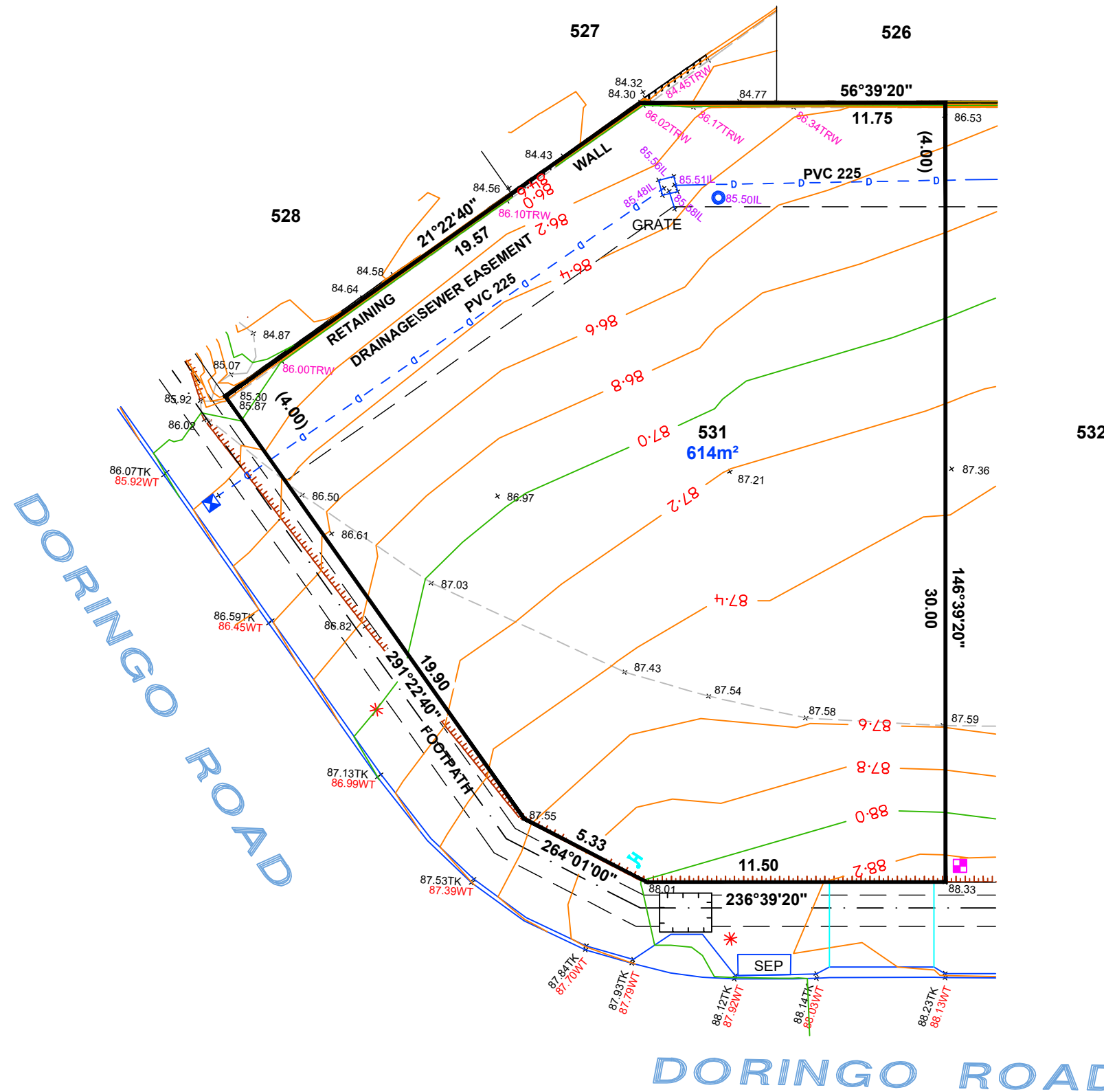
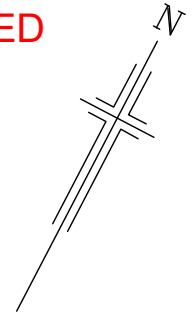

LEGEND

- SEWER IP
- STOBIE POLE
- TELSTRA PIT
- S/W GRATING
- SEWER MAN HOLE
- S/W MANHOLE
- LIGHT POLE
- E.T.S.A CONNECTION
- TAP
- BOLLARD
- SIGN
- S/W CONNECTION
- FOOTPATH
- SIDE ENTRY PIT
- COMMON SERVICE TRENCH
- DOMESTIC
- SEWER IO
- POTABLE WATER CONN
- NON-POTABLE WATER CONN
- 29.00TRW TOP RETAINING WALL

NOTE: FOOTPATH & CST DATA SHOWN HEREON IS DESIGN INFORMATION AND SHOULD BE CONFIRMED.

ALEXANDER SYMONDS
PH 8130 1666

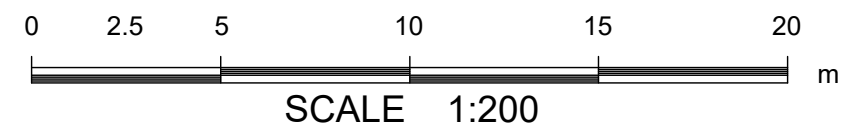

DISCLAIMER:

Please note that this site plan is intended for visual purposes only, additional survey work will be required prior to commencing any design or construction on the site.

ALLOTMENT 532 in DEV. NO. 145/D215/12/011

**in the area named
SEAFORD HEIGHTS**

CT ---/----

AS CONSTRUCTED

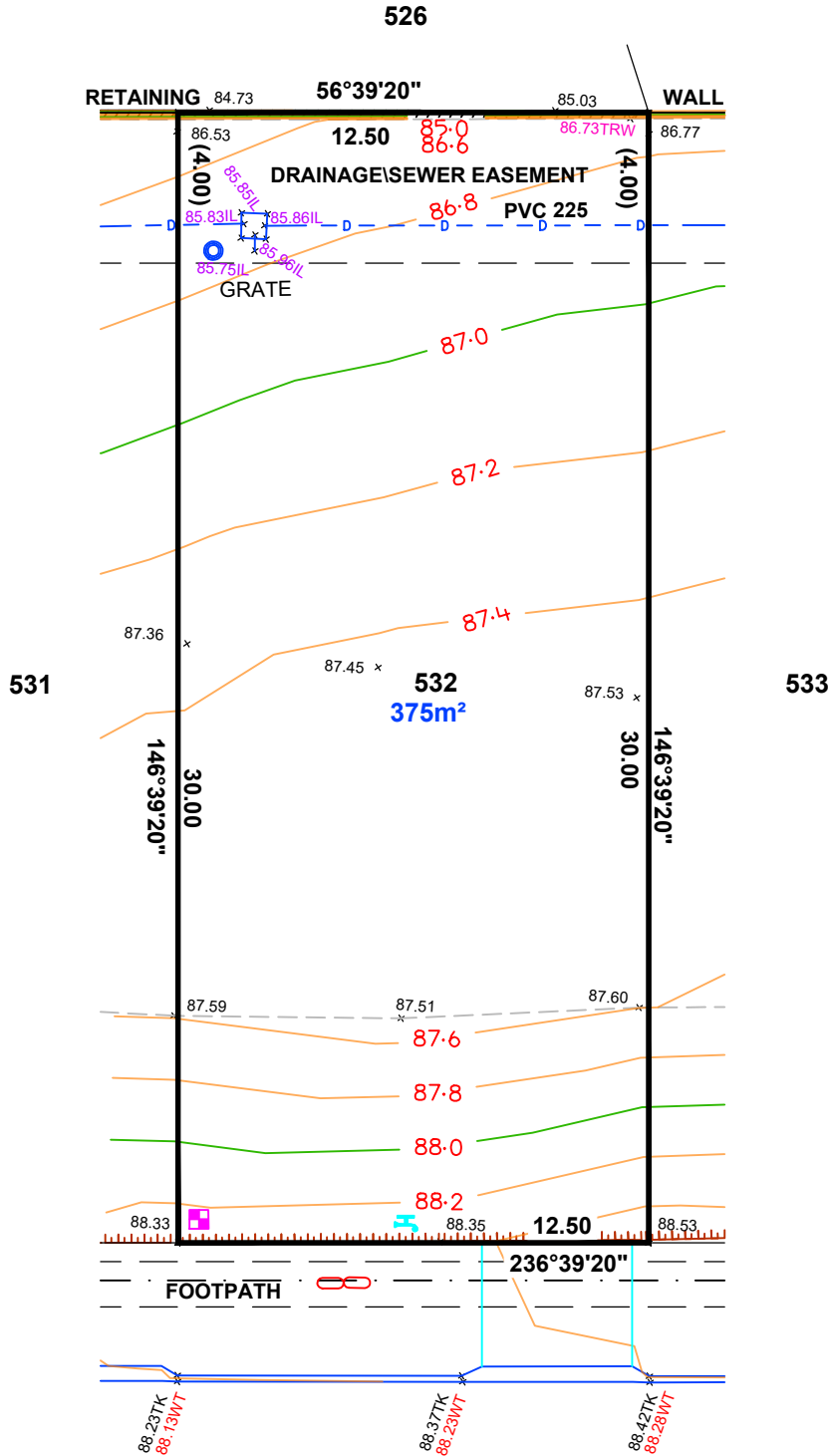
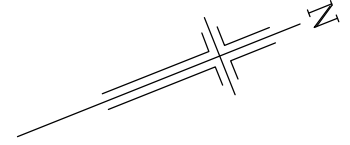

LEGEND

- SEWER IP
- STOBIE POLE
- TELSTRA PIT
- S/W GRATING
- SEWER MAN HOLE
- S/W MANHOLE
- LIGHT POLE
- E.T.S.A CONNECTION
- TAP
- BOLLARD
- SIGN
- S/W CONNECTION
- FOOTPATH
- SIDE ENTRY PIT
- COMMON SERVICE TRENCH
- DOMESTIC
- SEWER IO
- POTABLE WATER CONN
- NON-POTABLE WATER CONN
- 29.00TRW TOP RETAINING WALL

NOTE: FOOTPATH & CST DATA SHOWN HEREON IS DESIGN INFORMATION AND SHOULD BE CONFIRMED.



1:200

**ALEXANDER SYMONDS
PH 8130 1666**

ORIGINAL SHEET SIZE A4

DISCLAIMER:

Please note that this site plan is intended for visual purposes only, additional survey work will be required prior to commencing any design or construction on the site.

ALLOTMENT 533 in DEV. NO. 145/D215/12/011

**in the area named
SEAFORD HEIGHTS**

CT ---/----

AS CONSTRUCTED

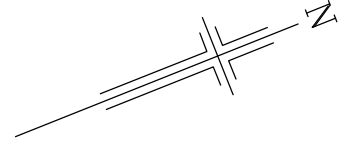

524

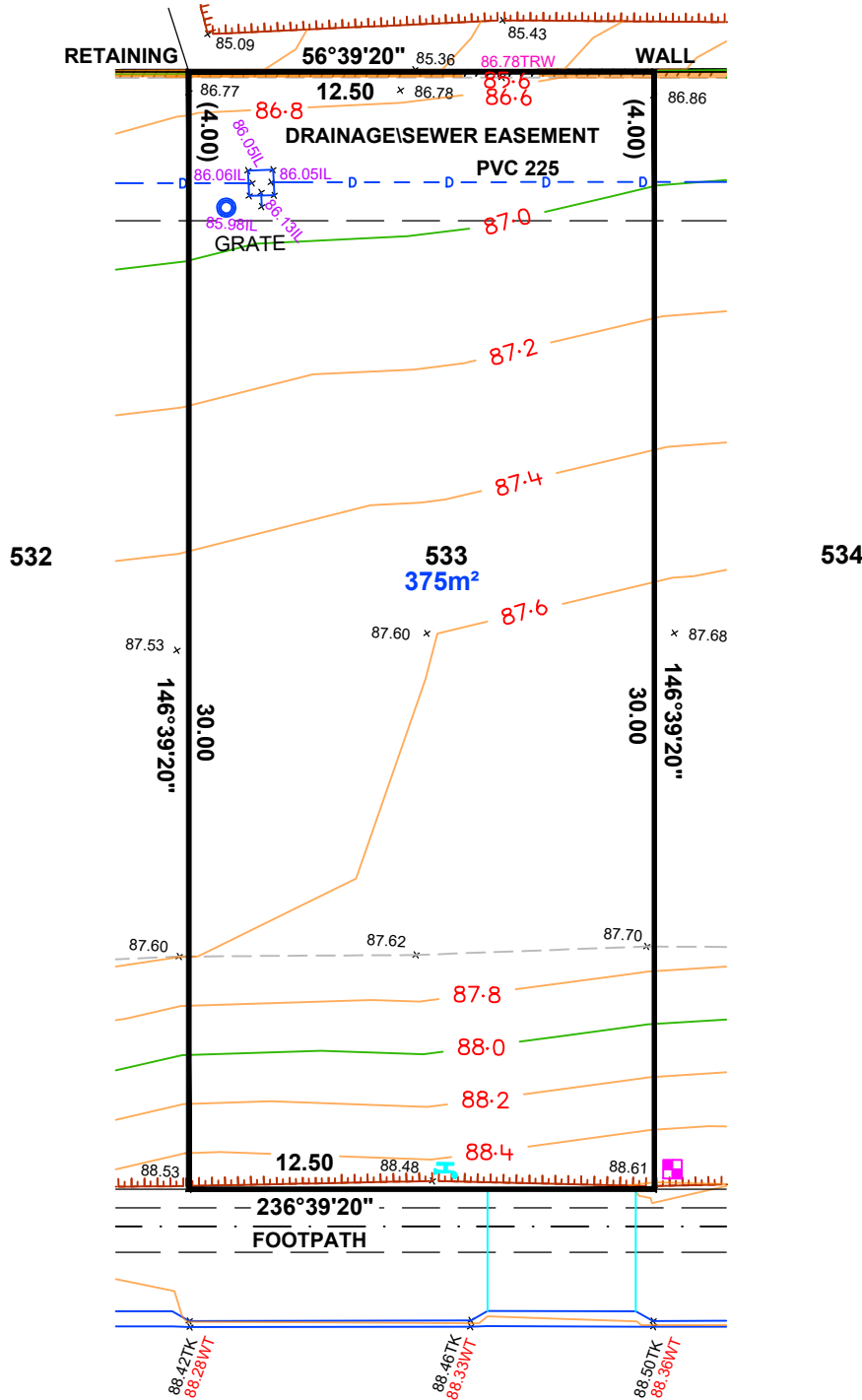

LEGEND

- SEWER IP
- STOBIE POLE
- TELSTRA PIT
- S/W GRATING
- SEWER MAN HOLE
- S/W MANHOLE
- LIGHT POLE
- E.T.S.A CONNECTION
- TAP
- BOLLARD
- SIGN
- S/W CONNECTION
- FOOTPATH
- SIDE ENTRY PIT
- COMMON SERVICE TRENCH
- DOMESTIC
- SEWER IO
- POTABLE WATER CONN
- NON-POTABLE WATER CONN
- 29.00TRW TOP RETAINING WALL

DORINGO ROAD

NOTE: FOOTPATH & CST DATA SHOWN HEREON IS DESIGN INFORMATION AND SHOULD BE CONFIRMED.



1:200

ALEXANDER SYMONDS
PH 8130 1666

ORIGINAL SHEET SIZE A4

DISCLAIMER:

Please note that this site plan is intended for visual purposes only, additional survey work will be required prior to commencing any design or construction on the site.

ALLOTMENT 534 in DEV. NO. 145/D215/12/011

**in the area named
SEAFORD HEIGHTS**

CT ---/----

AS CONSTRUCTED

524

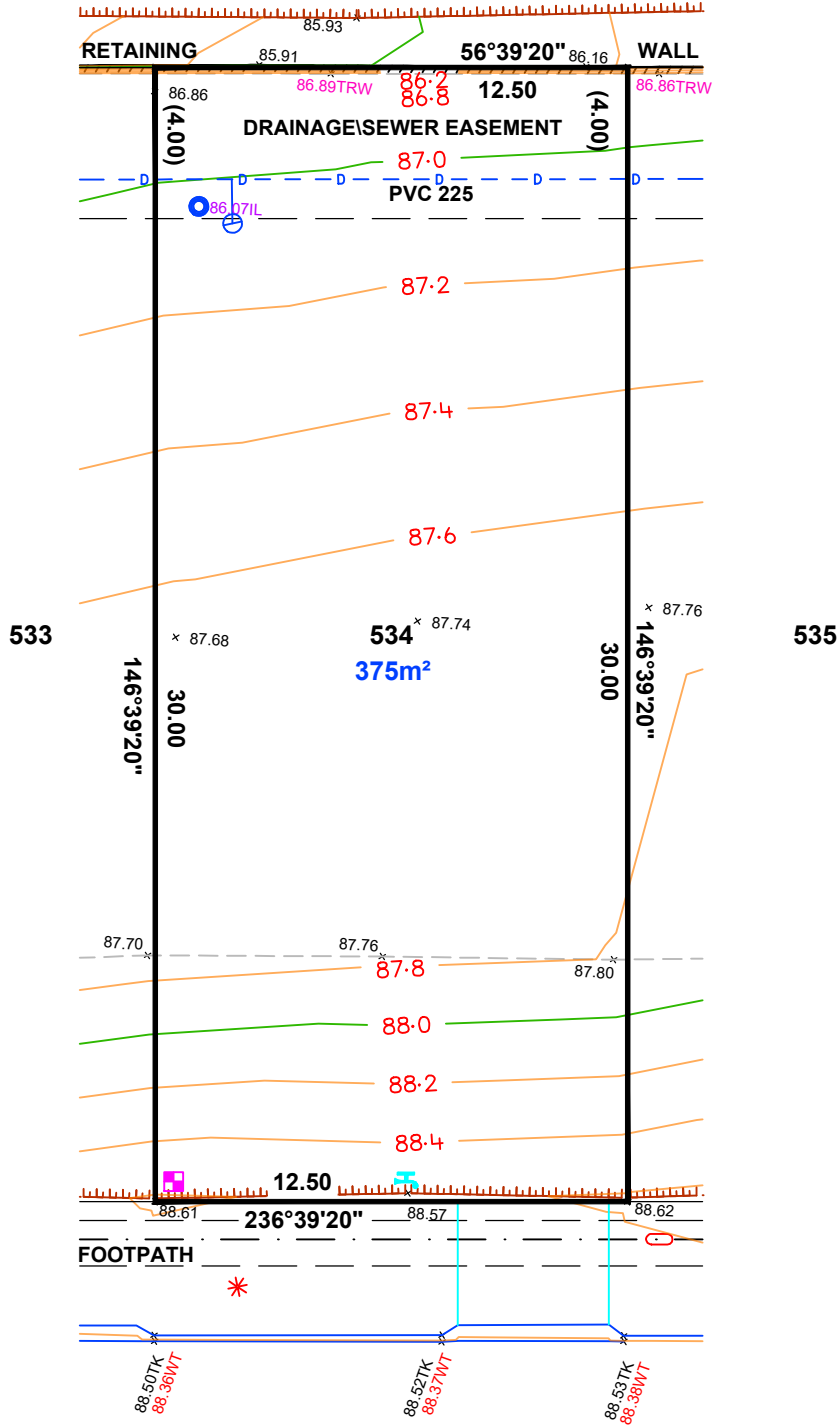
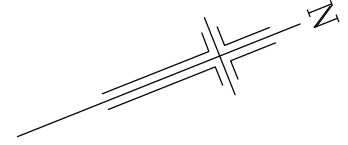

LEGEND

- SEWER IP
- STOBIE POLE
- TELSTRA PIT
- S/W GRATING
- SEWER MAN HOLE
- S/W MANHOLE
- LIGHT POLE
- E.T.S.A CONNECTION
- TAP
- BOLLARD
- SIGN
- S/W CONNECTION
- FOOTPATH
- SIDE ENTRY PIT
- COMMON SERVICE TRENCH
- DOMESTIC
- SEWER IO
- POTABLE WATER CONN
- NON-POTABLE WATER CONN
- 29.00TRW
- TOP RETAINING WALL

DORINGO ROAD

NOTE: FOOTPATH & CST DATA SHOWN HEREON IS DESIGN INFORMATION AND SHOULD BE CONFIRMED.



1:200

ALEXANDER SYMONDS
PH 8130 1666

ORIGINAL SHEET SIZE A4

DISCLAIMER:

Please note that this site plan is intended for visual purposes only, additional survey work will be required prior to commencing any design or construction on the site.

ALLOTMENT 535 in DEV. NO. 145/D215/12/011

**in the area named
SEAFORD HEIGHTS**

CT ---/----

AS CONSTRUCTED

524

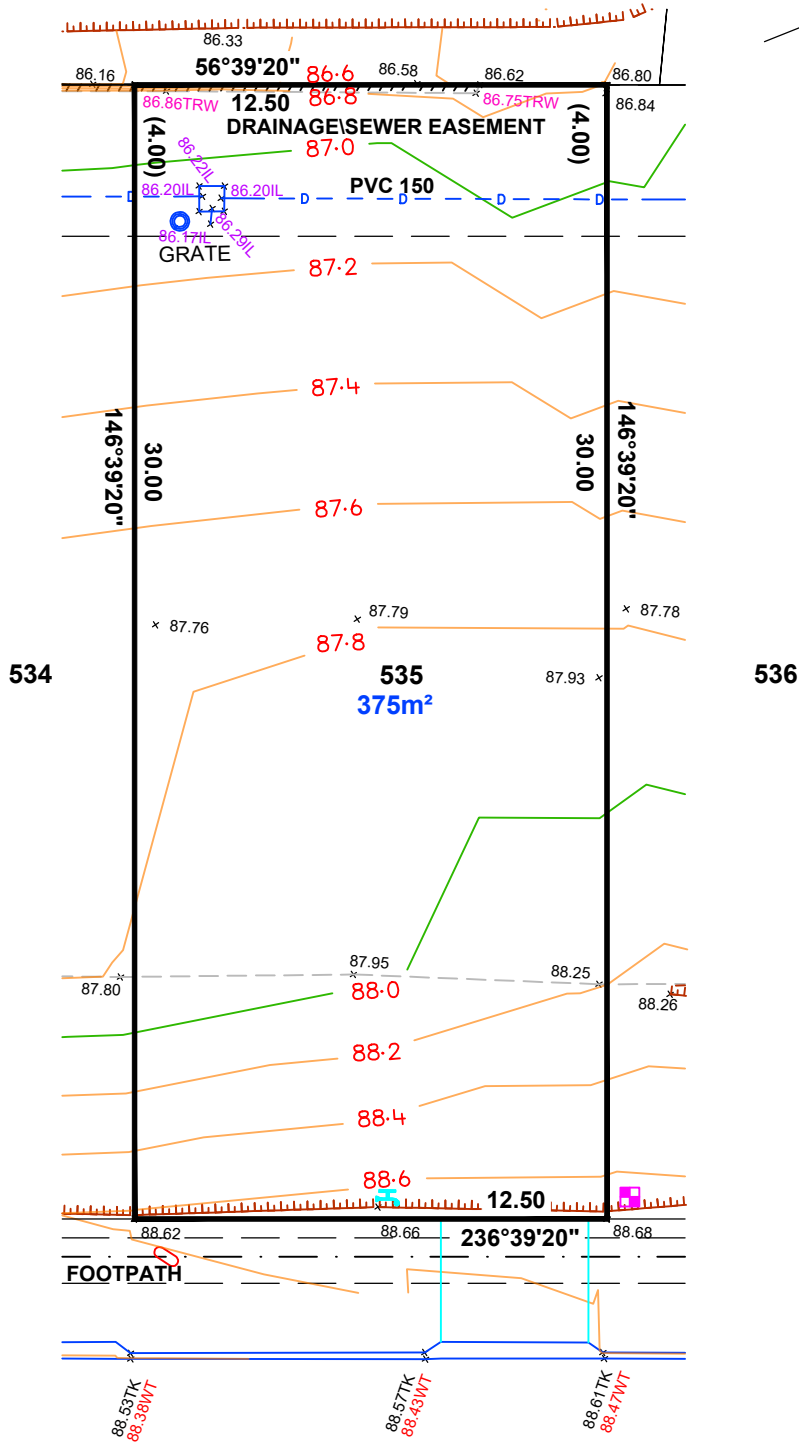
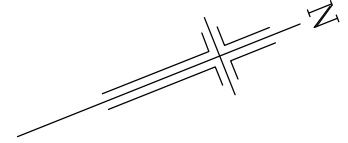

LEGEND

- SEWER IP
- STOBIE POLE
- TELSTRA PIT
- S/W GRATING
- SEWER MAN HOLE
- S/W MANHOLE
- LIGHT POLE
- ETSA CONNECTION
- TAP
- BOLLARD
- SIGN
- S/W CONNECTION
- FOOTPATH
- SIDE ENTRY PIT
- COMMON SERVICE TRENCH
- DOMESTIC
- SEWER IO
- POTABLE WATER CONN
- NON-POTABLE WATER CONN
- 29.00TRW
- TOP RETAINING WALL

DORINGO ROAD

NOTE: FOOTPATH & CST DATA SHOWN HEREON IS DESIGN INFORMATION AND SHOULD BE CONFIRMED.



1:200

ALEXANDER SYMONDS
PH 8130 1666

ORIGINAL SHEET SIZE A4

DISCLAIMER:

Please note that this site plan is intended for visual purposes only, additional survey work will be required prior to commencing any design or construction on the site.

ALLOTMENT 536 in DEV. NO. 145/D215/12/011

**in the area named
SEAFORD HEIGHTS**

CT ---/----

AS CONSTRUCTED

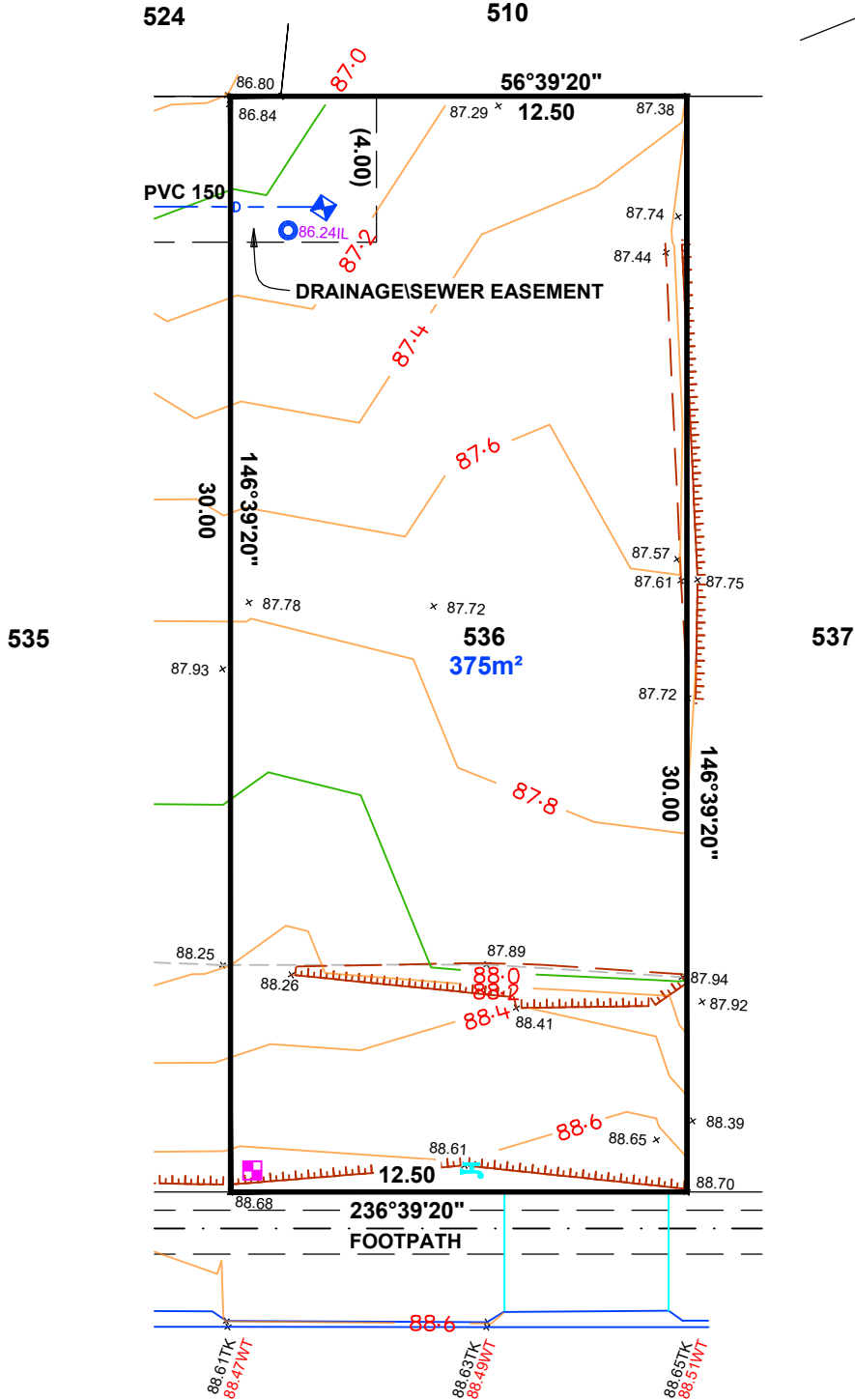
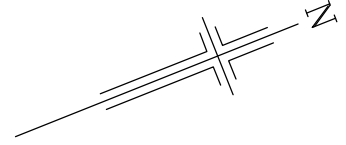

LEGEND

- SEWER IP
- STOBIE POLE
- TELSTRA PIT
- S/W GRATING
- SEWER MAN HOLE
- S/W MANHOLE
- LIGHT POLE
- E.T.S.A CONNECTION
- TAP
- BOLLARD
- SIGN
- S/W CONNECTION
- FOOTPATH
- SIDE ENTRY PIT
- COMMON SERVICE TRENCH
- DOMESTIC
- SEWER IO
- POTABLE WATER CONN
- NON-POTABLE WATER CONN
- 29.00TRW TOP RETAINING WALL

DORINGO ROAD

NOTE: FOOTPATH & CST DATA SHOWN HEREON IS DESIGN INFORMATION AND SHOULD BE CONFIRMED.



1:200

ALEXANDER SYMONDS
PH 8130 1666

ORIGINAL SHEET SIZE A4

IMPORTANT
 SERVICE AND DRIVEWAY LOCATIONS ARE APPROXIMATE. ANY CHANGES WILL BE AT THE PURCHASERS EXPENSE.
 PURCHASER: _____
 PURCHASER: _____
 DATE: _____

ALLOTMENT 539 in DEV. NO. 145/D215/12/008
 in the area named
SEAFORD HEIGHTS
 CT #1/.....

PRELIMINARY

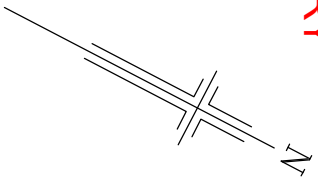
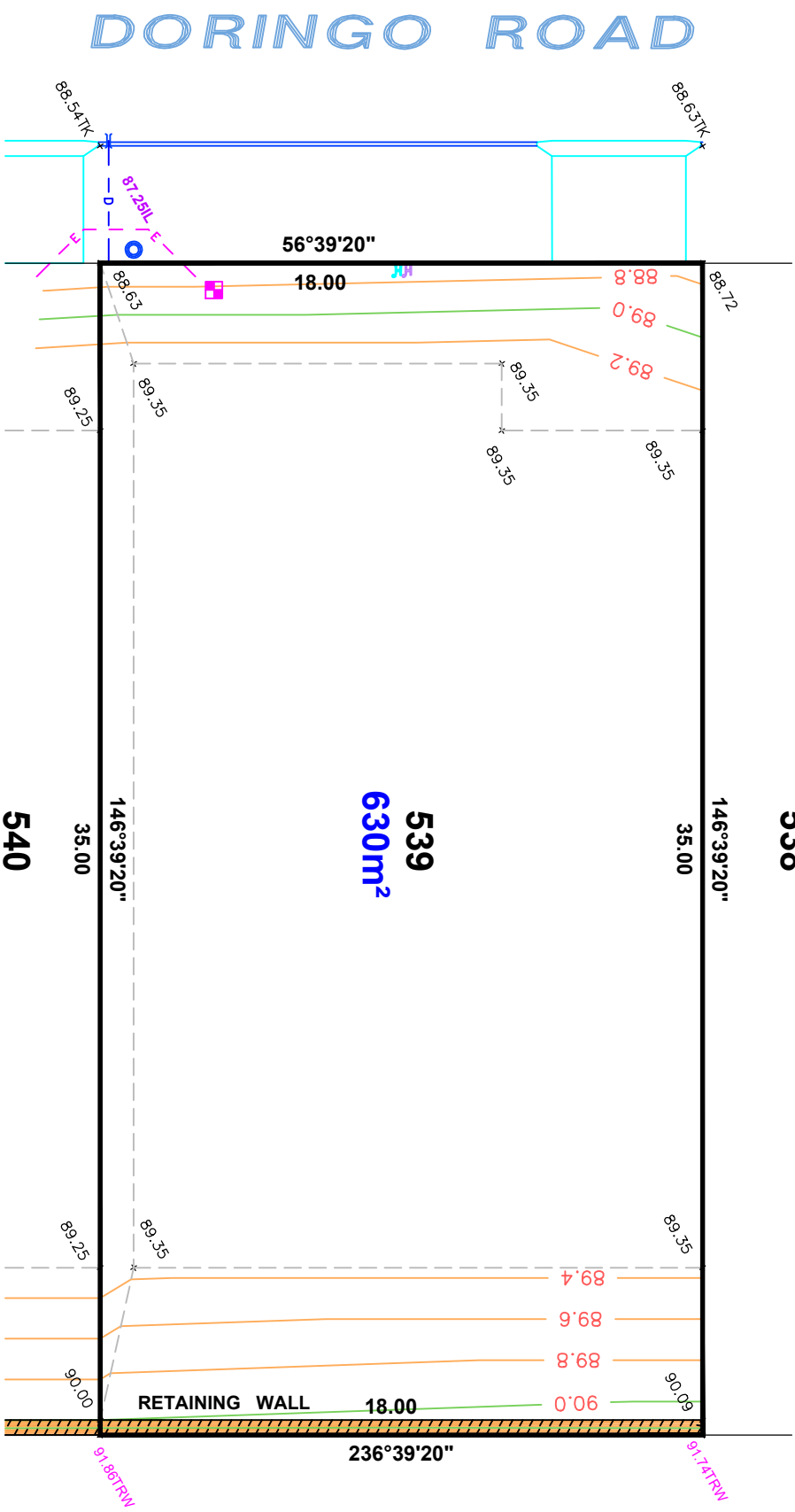

LEGEND

- WATER METER
- SEWER IP
- STOBIE POLE
- TELSTRA PIT
- S/W GRATING
- SEWER MAN HOLE
- S/W MANHOLE
- LIGHT POLE
- ETSA CONNECTION
- TAP
- BOLLARD
- SIGN
- S/W CONNECTION
- FOOTPATH
- SIDE ENTRY PIT
- COMMON SERVICE TRENCH
- DOMESTIC
- SEWER IO
- POTABLE WATER CONN
- NON-POTABLE WATER CONN
- TOP RETAINING WALL



DISCLAIMER:
 Please note that this site plan is intended for visual purposes only, additional survey work will be required prior to commencing any design or construction on the site.

IMPORTANT
 SERVICE AND DRIVEWAY LOCATIONS ARE APPROXIMATE. ANY CHANGES WILL BE AT THE PURCHASERS EXPENSE.
 PURCHASER: _____
 PURCHASER: _____
 DATE: _____

ALLOTMENT 540 in DEV. NO. 145/D215/12/008
 in the area named
SEAFORD HEIGHTS
 CT ---/---

PRELIMINARY

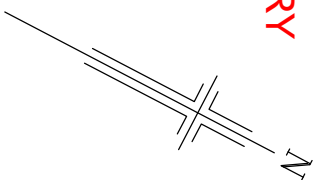
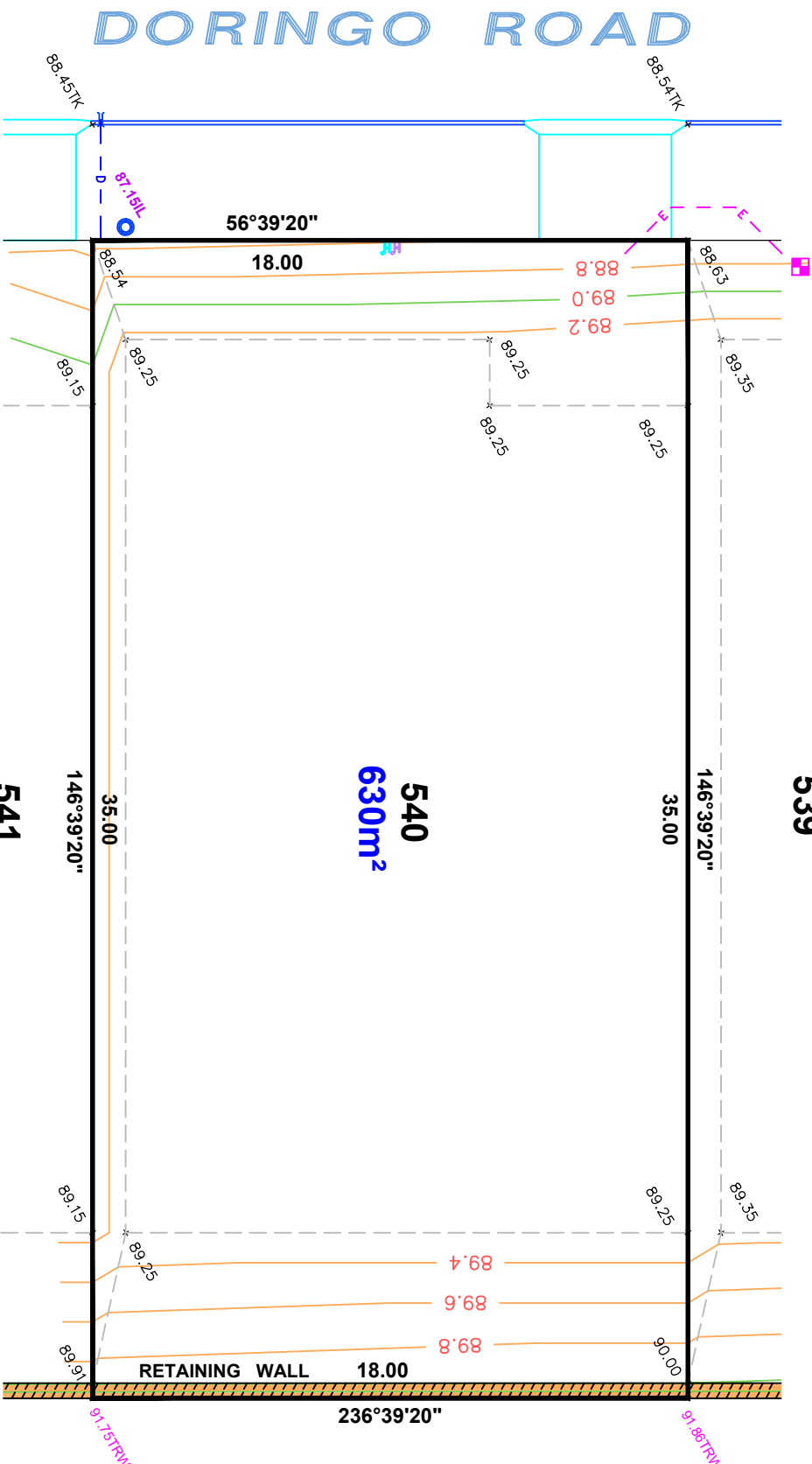

LEGEND

- WATER METER
- SEWER IP
- STOBIE POLE
- TELSTRA PIT
- S/W GRATING
- SEWER MAN HOLE
- S/W MANHOLE
- LIGHT POLE
- ETSA CONNECTION
- TAP
- BOLLARD
- SIGN
- S/W CONNECTION
- FOOTPATH
- SIDE ENTRY PIT
- COMMON SERVICE TRENCH
- DOMESTIC
- SEWER IO
- POTABLE WATER CONN
- NON-POTABLE WATER CONN
- TOP RETAINING WALL

DISCLAIMER:
 Please note that this site plan is intended for visual purposes only, additional survey work will be required prior to commencing any design or construction on the site.



1:200

NOTE: DATA SHOWN HEREON IS DESIGN INFORMATION AND SHOULD BE CONFIRMED

IMPORTANT
 SERVICE AND DRIVEWAY LOCATIONS ARE APPROXIMATE. ANY CHANGES WILL BE AT THE PURCHASERS EXPENSE.
 PURCHASER: _____
 PURCHASER: _____
 DATE: _____

DISCLAIMER:
 Please note that this site plan is intended for visual purposes only, additional survey work will be required prior to commencing any design or construction on the site.

ALLOTMENT 541 in DEV. NO. 145/D215/12/008
 in the area named
SEAFORD HEIGHTS
 CT 1/1/1/1/1/1
PRELIMINARY

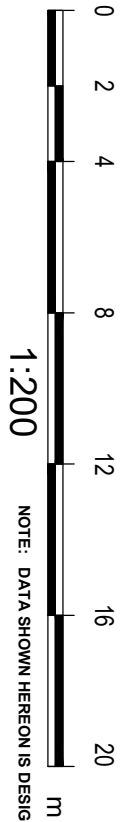
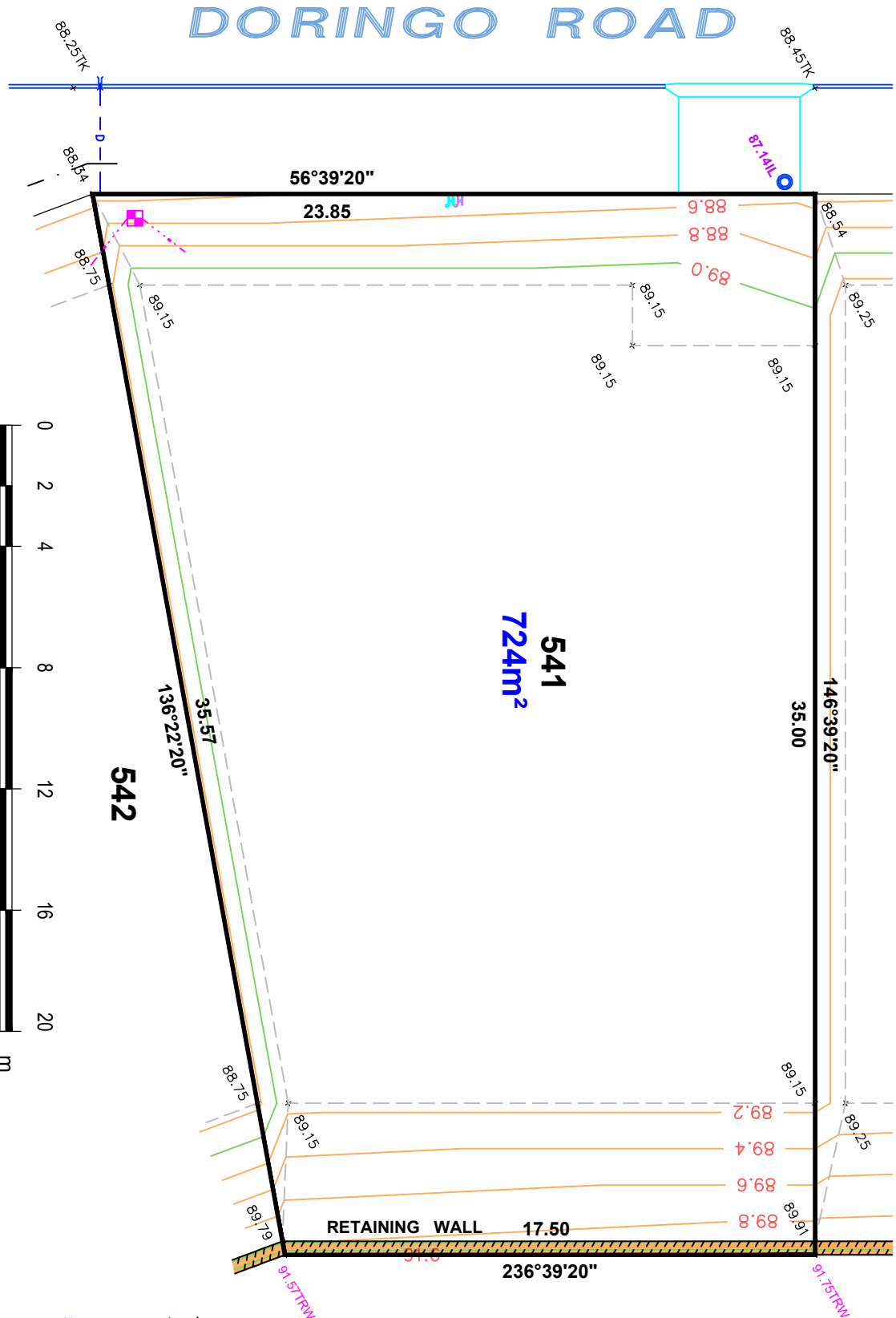

LEGEND

	WATER METER
	SEWER IP
	STOBIE POLE
	TELSTRA PIT
	S/W GRATING
	SEWER MAN HOLE
	S/W MANHOLE
	LIGHT POLE
	ETSA CONNECTION
	TAP
	BOLLARD
	SIGN
	S/W CONNECTION
	FOOTPATH
	SIDE ENTRY PIT
	COMMON SERVICE TRENCH
	DOMESTIC
	SEWER IO
	POTABLE WATER CONN
	NON-POTABLE WATER CONN
	TOP RETAINING WALL

IMPORTANT
 SERVICE AND DRIVEWAY LOCATIONS
 ARE APPROXIMATE. ANY CHANGES WILL
 BE AT THE PURCHASERS EXPENSE.
 PURCHASER: _____
 PURCHASER: _____
 DATE: _____

ALLOTMENT 542 in DEV. NO. 145/D215/12/008
 in the area named
SEAFORD HEIGHTS
 CT .../.../...

PRELIMINARY

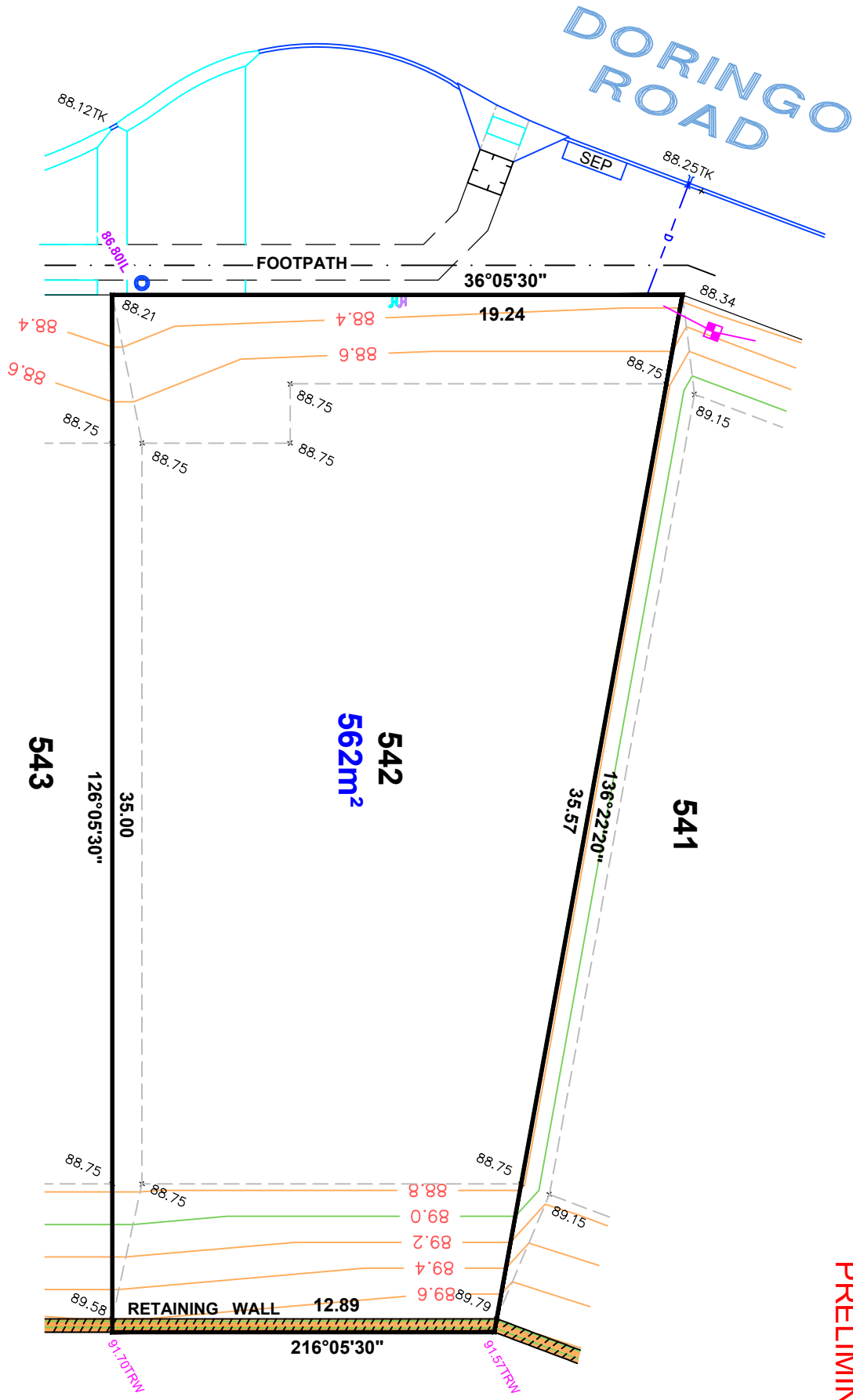

- LEGEND**
- WATER METER
 - SEWER IP
 - STOBIE POLE
 - TELSTRA PIT
 - S/W GRATING
 - SEWER MAN HOLE
 - S/W MANHOLE
 - LIGHT POLE
 - ETSA CONNECTION
 - TAP
 - BOLLARD
 - SIGN
 - S/W CONNECTION
 - FOOTPATH
 - SIDE ENTRY PIT
 - COMMON SERVICE TRENCH
 - DOMESTIC
 - SEWER IO
 - POTABLE WATER CONN
 - NON-POTABLE WATER CONN
 - TOP RETAINING WALL

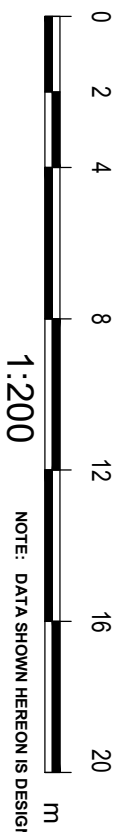

DISCLAIMER:
 Please note that this site plan is intended for
 visual purposes only, additional survey work will
 be required prior to commencing any design or
 construction on the site.

IMPORTANT
 SERVICE AND DRIVEWAY LOCATIONS
 ARE APPROXIMATE. ANY CHANGES WILL
 BE AT THE PURCHASERS EXPENSE.
 PURCHASER: _____
 PURCHASER: _____
 DATE: _____

ALLOTMENT 543 in DEV. NO. 145/D215/12/008
 in the area named
SEAFORD HEIGHTS
 CT .../....

PRELIMINARY

COTTERELL ROAD

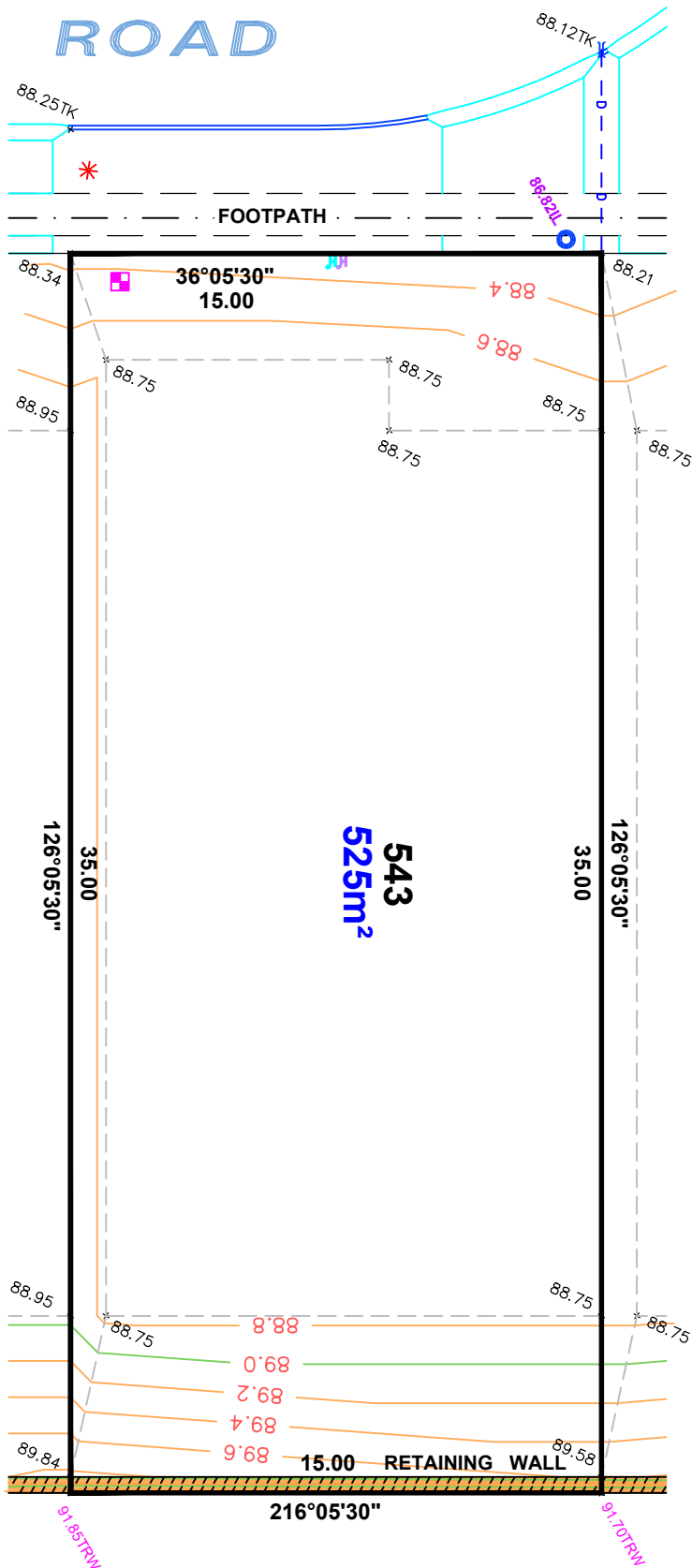

- LEGEND**
- WATER METER
 - SEWER IP
 - STOBLE POLE
 - TELSTRA PIT
 - S/W GRATING
 - SEWER MAN HOLE
 - S/W MANHOLE
 - LIGHT POLE
 - E/TS&A CONNECTION
 - TAP
 - BOLLARD
 - SIGN
 - S/W CONNECTION
 - FOOTPATH
 - SIDE ENTRY PIT
 - COMMON SERVICE TRENCH
 - DOMESTIC
 - SEWER IO
 - POTABLE WATER CONN
 - NON-POTABLE WATER CONN
 - TOP RETAINING WALL

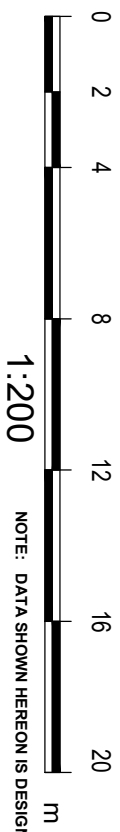

DISCLAIMER:
 Please note that this site plan is intended for
 visual purposes only, additional survey work will
 be required prior to commencing any design or
 construction on the site.

IMPORTANT
 SERVICE AND DRIVEWAY LOCATIONS ARE APPROXIMATE. ANY CHANGES WILL BE AT THE PURCHASERS EXPENSE.
 PURCHASER: _____
 PURCHASER: _____
 DATE: _____

COTTERELL ROAD

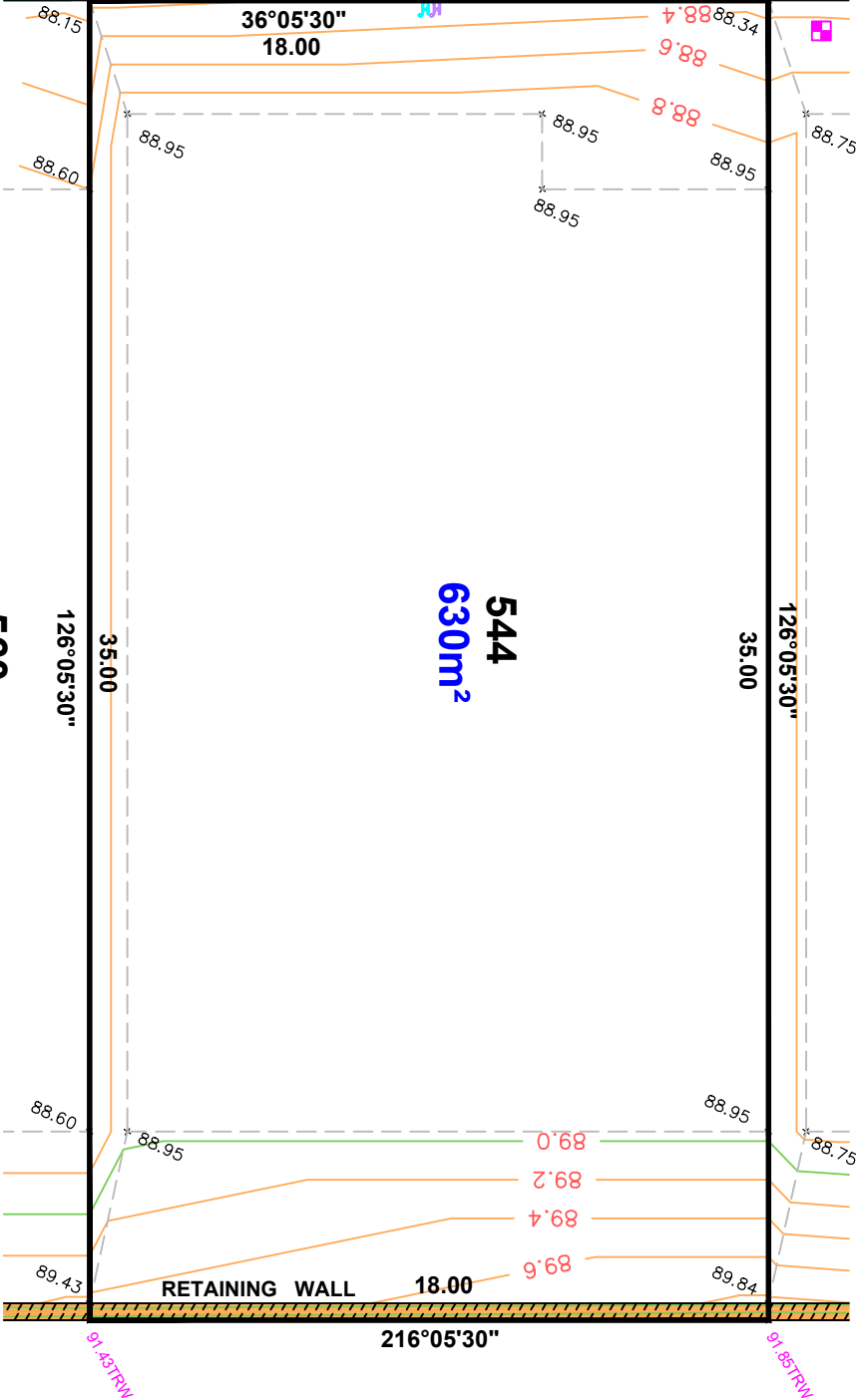
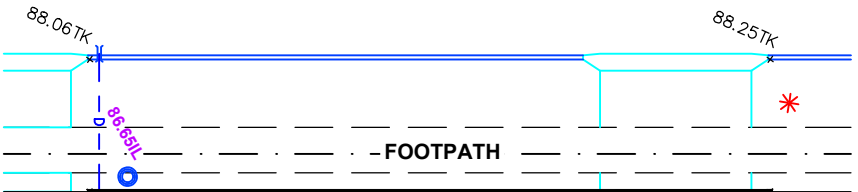

ALLOTMENT 544 in DEV. NO. 145/D215/12/008
 in the area named
SEAFORD HEIGHTS
 CT .../....
PRELIMINARY

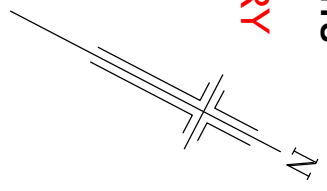

- LEGEND**
- WATER METER
 - SEWER IP
 - STOBIE POLE
 - TELSTRA PIT
 - S/W GRATING
 - SEWER MAN HOLE
 - S/W MANHOLE
 - LIGHT POLE
 - ETSA CONNECTION
 - TAP
 - BOLLARD
 - SIGN
 - S/W CONNECTION
 - FOOTPATH
 - SIDE ENTRY PIT
 - COMMON SERVICE TRENCH
 - DOMESTIC
 - SEWER IO
 - POTABLE WATER CONN
 - NON-POTABLE WATER CONN
 - TOP RETAINING WALL

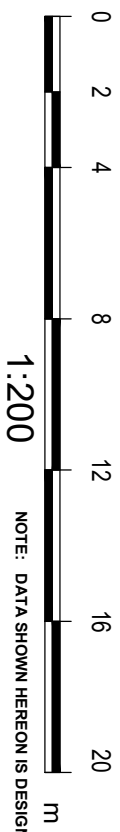

DISCLAIMER:
 Please note that this site plan is intended for visual purposes only, additional survey work will be required prior to commencing any design or construction on the site.

DISCLAIMER:

Please note that this site plan is intended for visual purposes only, additional survey work will be required prior to commencing any design or construction on the site.

ALLOTMENT 545 in DEV. NO. 145/D215/12/011

**in the area named
SEAFORD HEIGHTS**

CT ---/----

AS CONSTRUCTED

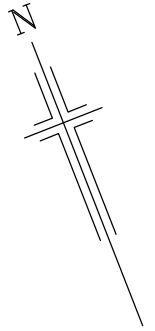

DORINGO ROAD

HARLEQUIN PLACE

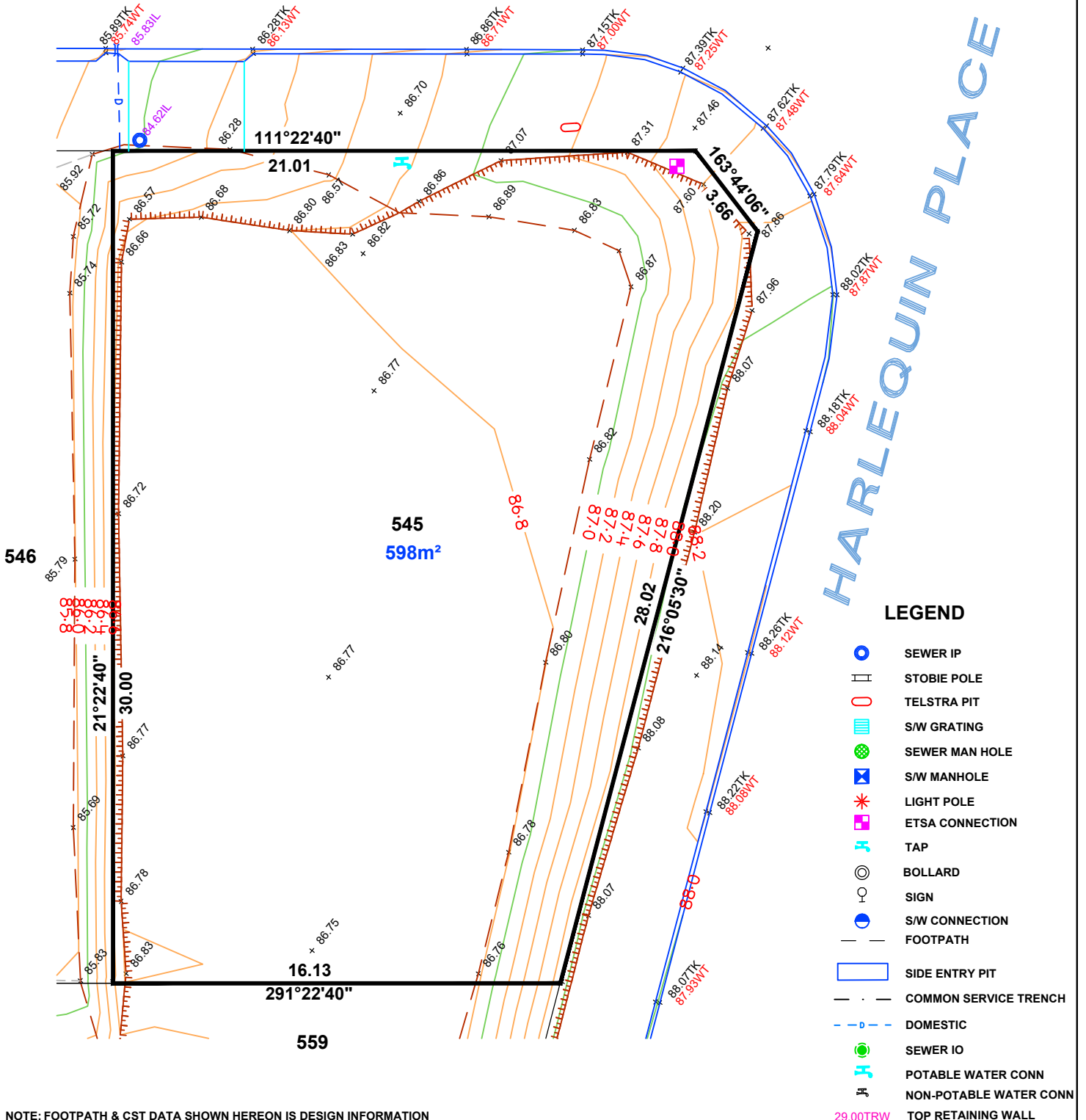

NOTE: FOOTPATH & CST DATA SHOWN HEREON IS DESIGN INFORMATION AND SHOULD BE CONFIRMED.



1:200

ALEXANDER SYMONDS
PH 8130 1666

ORIGINAL SHEET SIZE A4

DISCLAIMER:

Please note that this site plan is intended for visual purposes only, additional survey work will be required prior to commencing any design or construction on the site.

ALLOTMENT 546 in DEV. NO. 145/D215/12/011

**in the area named
SEAFORD HEIGHTS**

CT ---/----

AS CONSTRUCTED

DORINGO ROAD

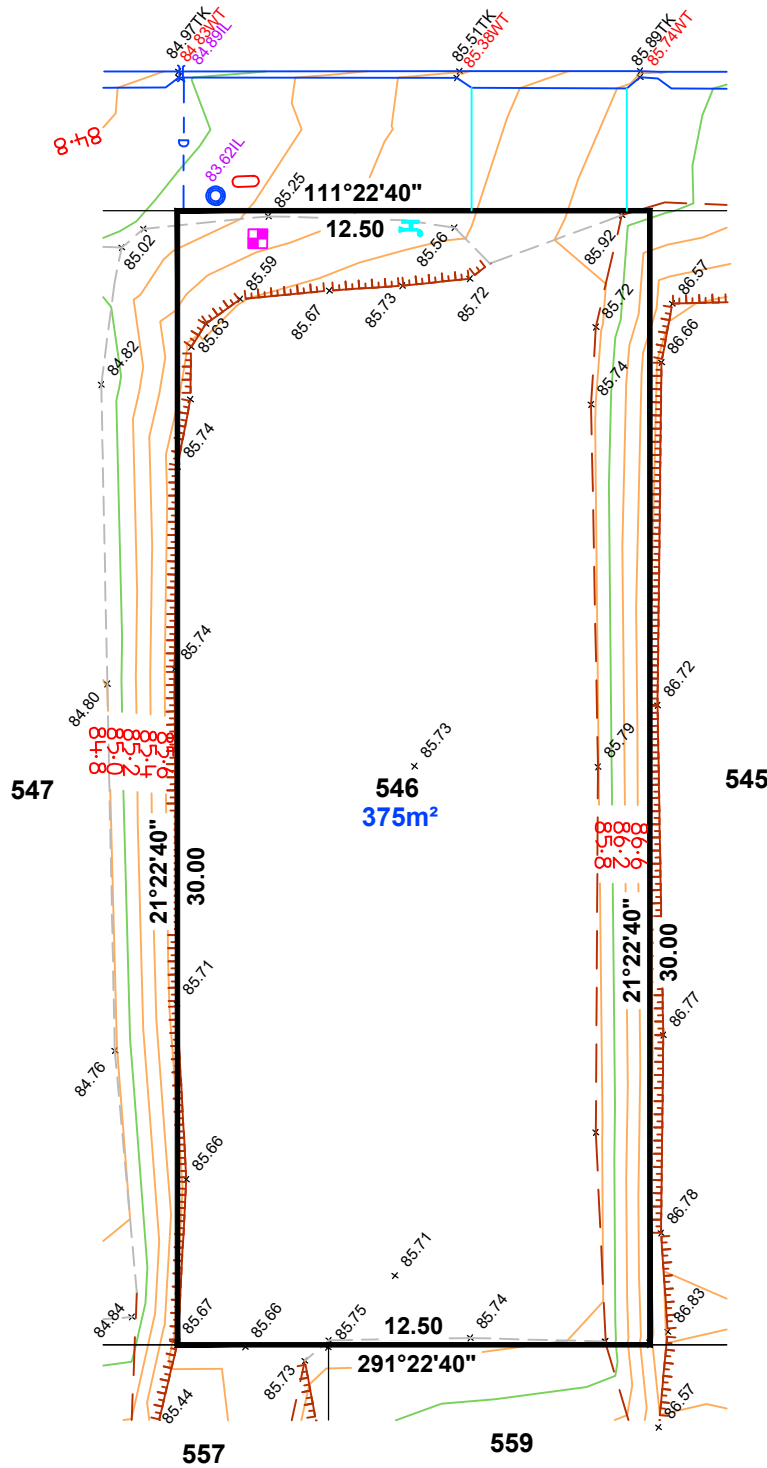
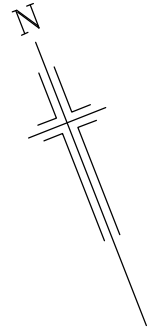

LEGEND

- WATER METER
- SEWER IP
- STOBIE POLE
- TELSTRA PIT
- S/W GRATING
- SEWER MAN HOLE
- S/W MANHOLE
- LIGHT POLE
- ETSA CONNECTION
- TAP
- BOLLARD
- SIGN
- S/W CONNECTION
- FOOTPATH
- SIDE ENTRY PIT
- COMMON SERVICE TRENCH
- DOMESTIC
- SEWER IO
- POTABLE WATER CONN
- NON-POTABLE WATER CONN
- TOP RETAINING WALL

NOTE: FOOTPATH & CST DATA SHOWN HEREON IS DESIGN INFORMATION AND SHOULD BE CONFIRMED.



1:200

ALEXANDER SYMONDS
PH 8130 1666

ORIGINAL SHEET SIZE A4

DISCLAIMER:

Please note that this site plan is intended for visual purposes only, additional survey work will be required prior to commencing any design or construction on the site.

ALLOTMENT 549 in DEV. NO. 145/D215/12/011

**in the area named
SEAFORD HEIGHTS**

CT ---/----

AS CONSTRUCTED

KINTORE ROAD

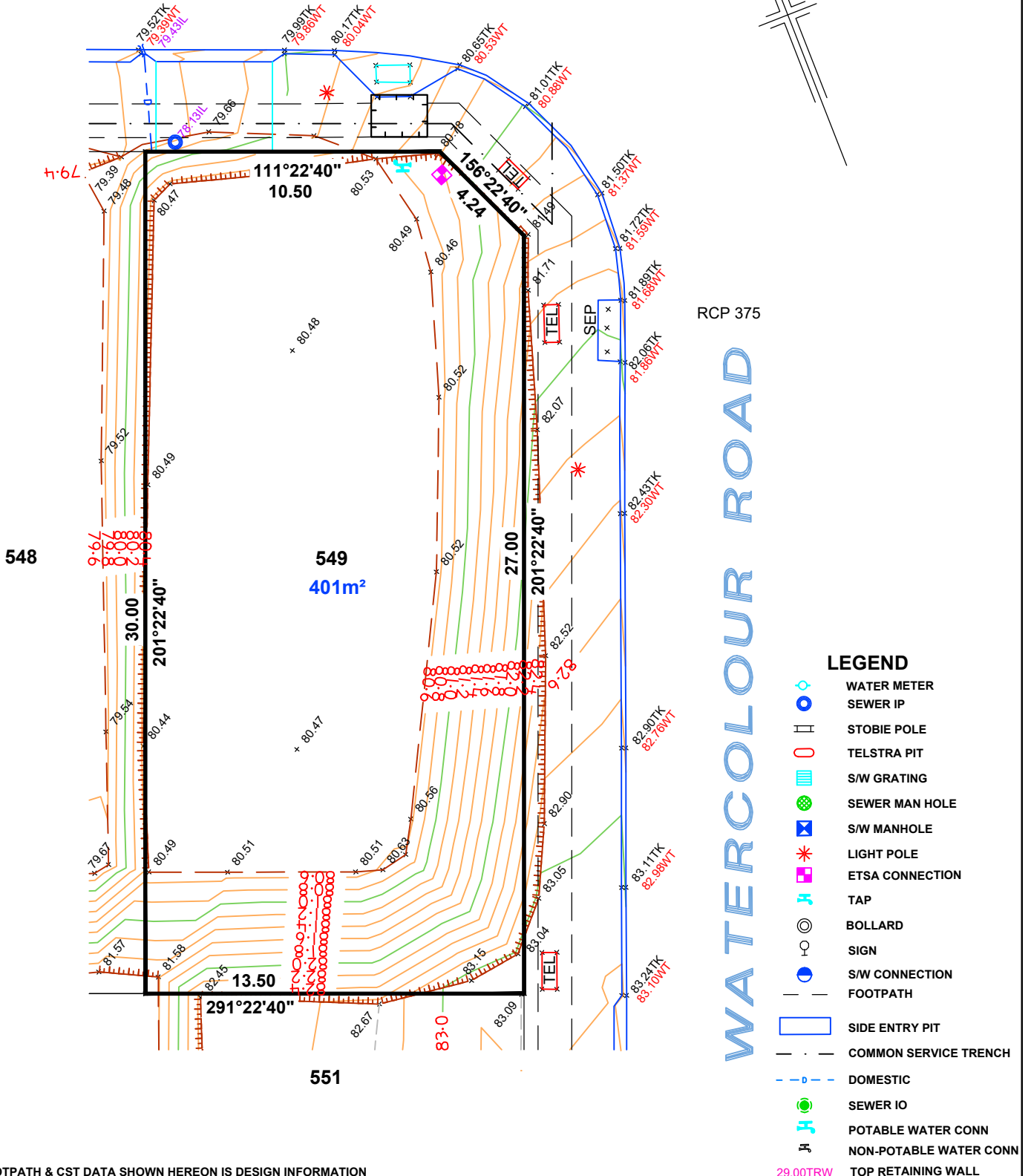
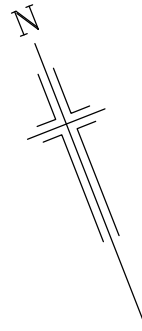

ALLOTMENT 551 in DEV. NO. 145/D215/12/011
 in the area named
SEAFORD HEIGHTS

CT ---/---

AS CONSTRUCTED

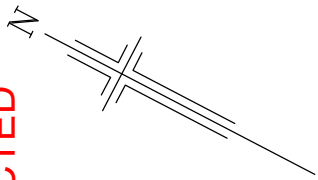

WATERCOLOUR ROAD

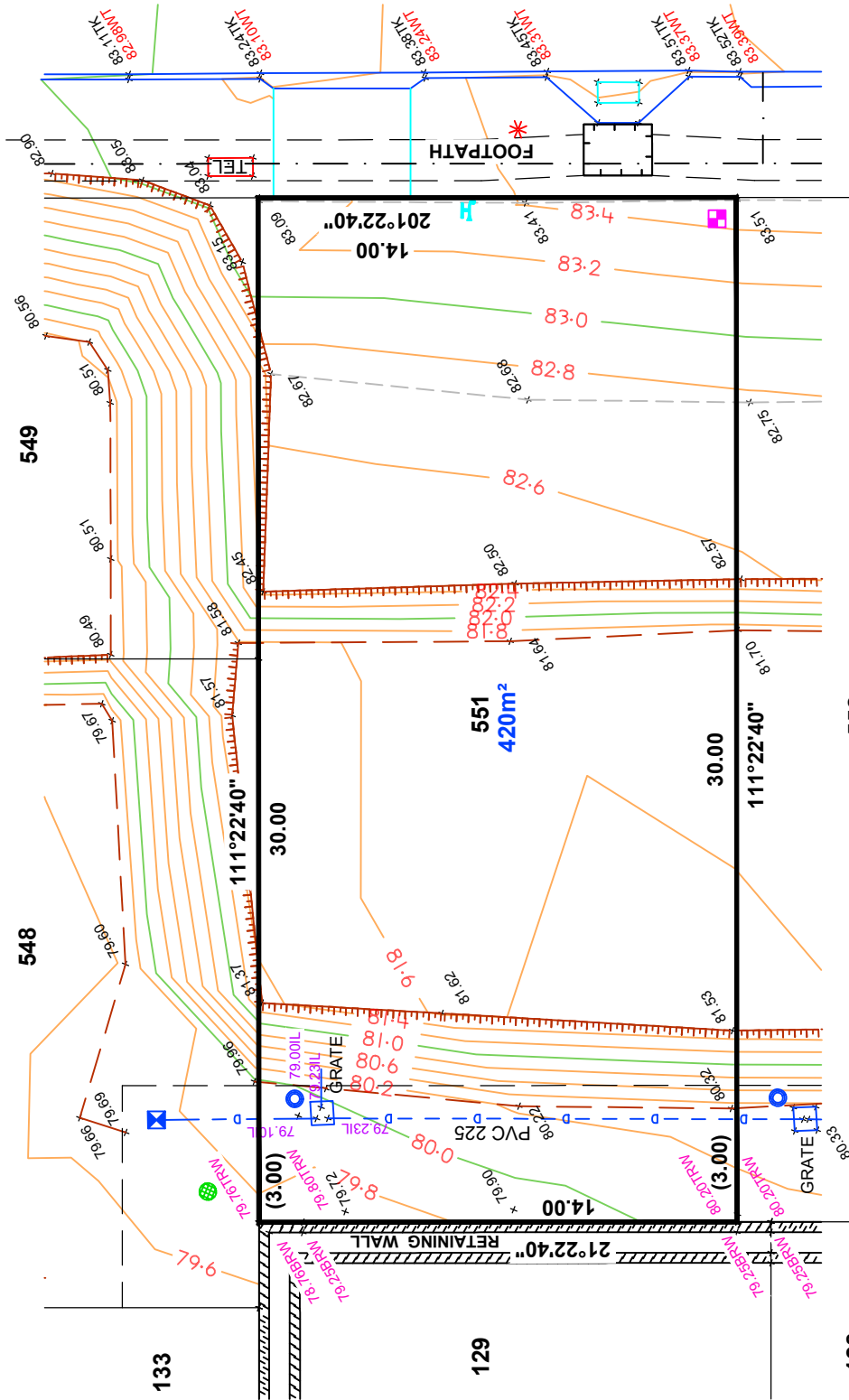

- LEGEND**
- WATER METER
 - SEWER IP
 - ▭ STOBIE POLE
 - ▭ TELSTRA PIT
 - ▭ S/W GRATING
 - SEWER MAN HOLE
 - S/W MANHOLE
 - LIGHT POLE
 - E.T.S.A CONNECTION
 - TAP
 - BOLLARD
 - SIGN
 - S/W CONNECTION
 - FOOTPATH
 - ▭ SIDE ENTRY PIT
 - ▭ COMMON SERVICE TRENCH
 - ▭ DOMESTIC
 - SEWER IO
 - POTABLE WATER CONN
 - NON-POTABLE WATER CONN
 - ▭ TOP RETAINING WALL

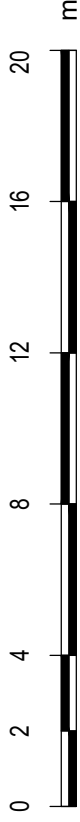

1:200

NOTE: FOOTPATH & CST DATA SHOWN HEREON IS DESIGN INFORMATION AND SHOULD BE CONFIRMED.

ORIGINAL SHEET SIZE A4

DISCLAIMER:
 Please note that this site plan is intended for visual purposes only, additional survey work will be required prior to commencing any design or construction on the site.

ALLOTMENT 552 in DEV. NO. 145/D215/12/011
in the area named
SEAFORD HEIGHTS

CT ---/---

AS CONSTRUCTED

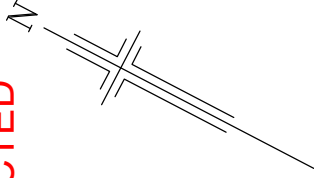

WATERCOLOUR ROAD

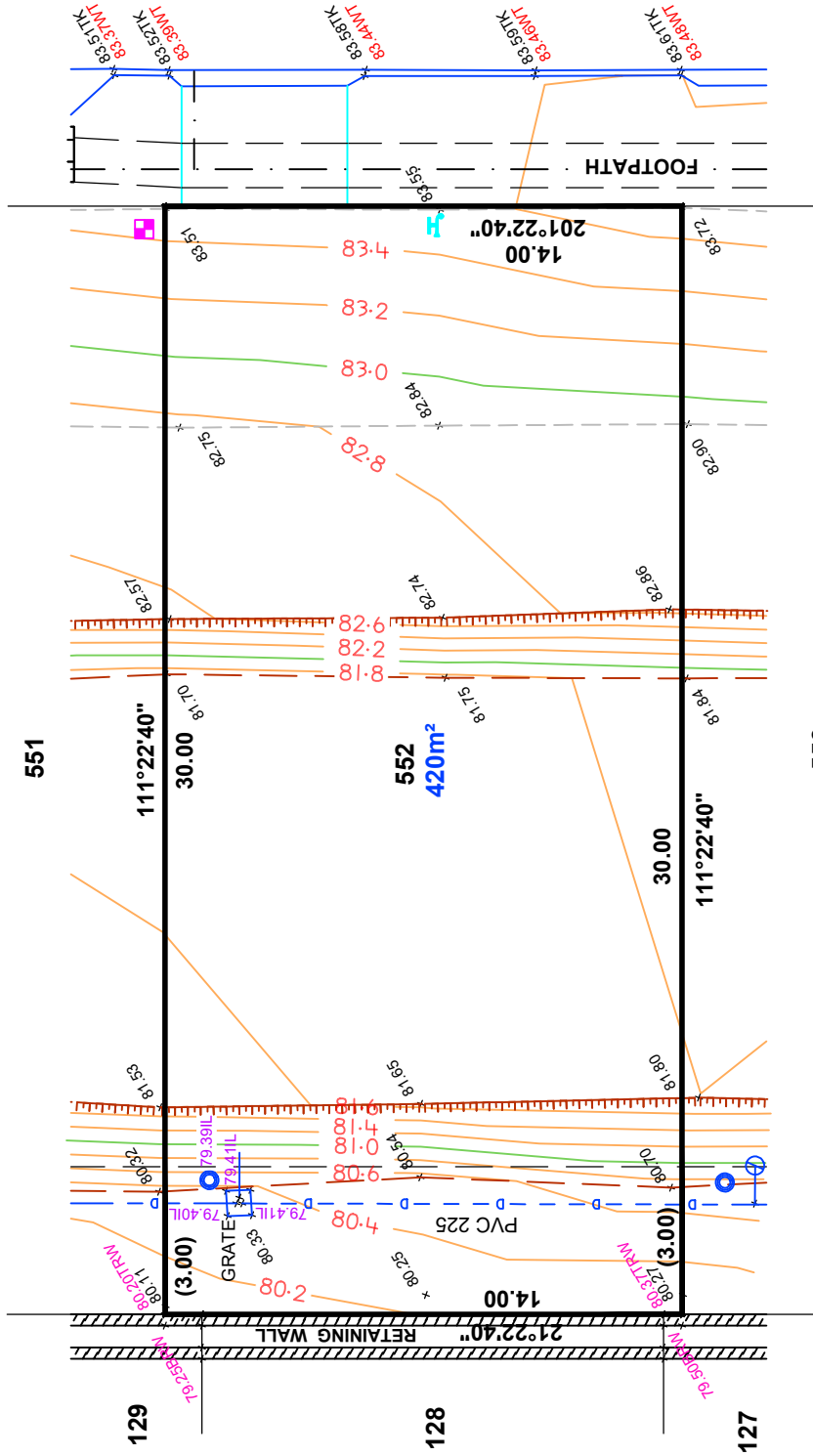

LEGEND

	WATER METER
	SEWER IP
	STOBIE POLE
	TELSTRA PIT
	S/W GRATING
	SEWER MAN HOLE
	S/W MANHOLE
	LIGHT POLE
	ETSA CONNECTION
	TAP
	BOLLARD
	SIGN
	S/W CONNECTION
	FOOTPATH
	SIDE ENTRY PIT
	COMMON SERVICE TRENCH
	DOMESTIC
	SEWER IO
	POTABLE WATER CONN
	NON-POTABLE WATER CONN
	TOP RETAINING WALL
	29.00TRW



1:200

NOTE: FOOTPATH & CST DATA SHOWN HEREON IS DESIGN INFORMATION AND SHOULD BE CONFIRMED.

ORIGINAL SHEET SIZE A4

DISCLAIMER:
Please note that this site plan is intended for visual purposes only, additional survey work will be required prior to commencing any design or construction on the site.

ALLOTMENT 553 in DEV. NO. 145/D215/12/011
 in the area named
SEAFORD HEIGHTS

CT ---/---

AS CONSTRUCTED

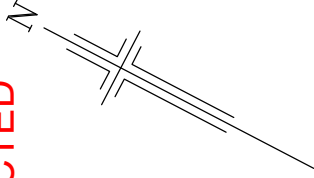

WATERCOLOUR ROAD

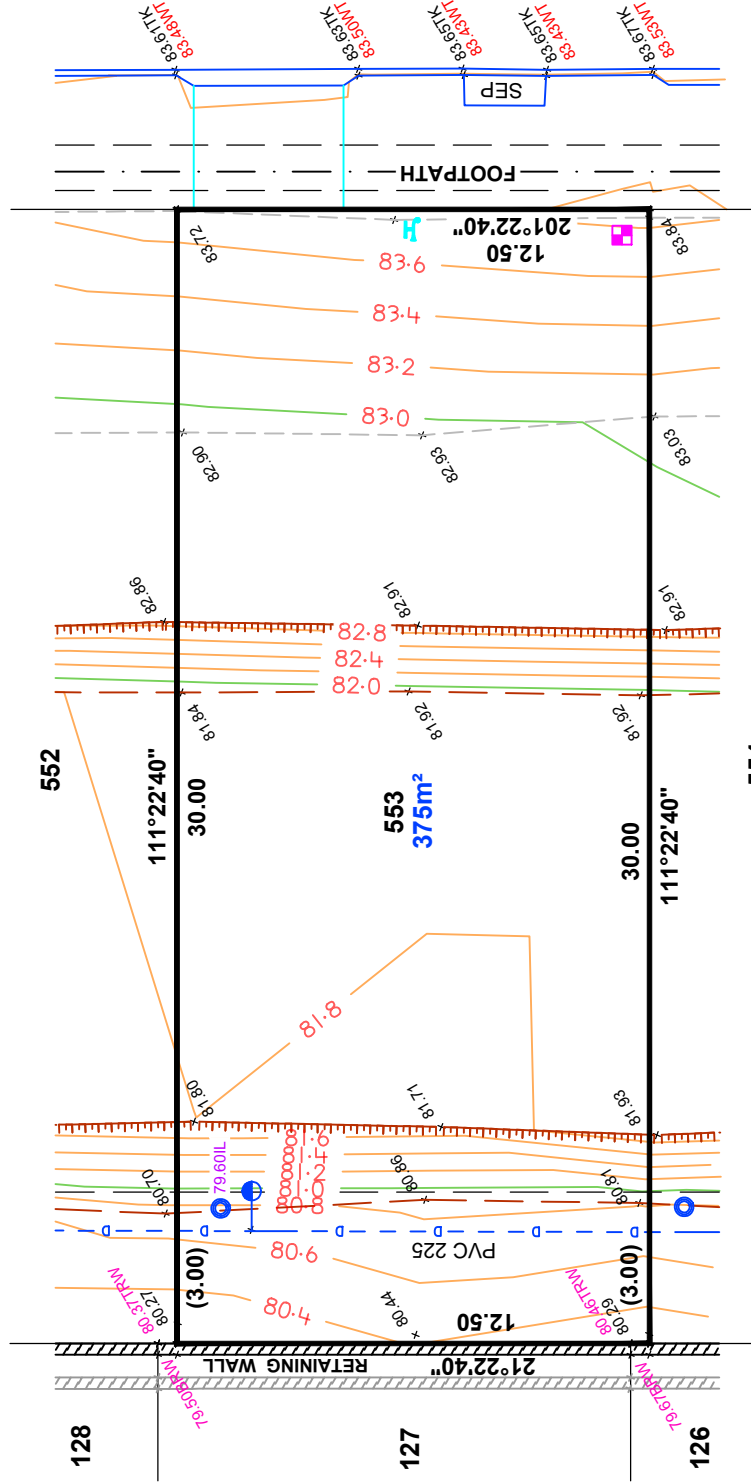

LEGEND

- WATER METER
- SEWER IP
- STOBIE POLE
- TELSTRA PIT
- S/W GRATING
- SEWER MAN HOLE
- S/W MANHOLE
- LIGHT POLE
- ETSA CONNECTION
- TAP
- BOLLARD
- SIGN
- S/W CONNECTION
- FOOTPATH
- SIDE ENTRY PIT
- COMMON SERVICE TRENCH
- DOMESTIC
- SEWER IO
- POTABLE WATER CONN
- NON-POTABLE WATER CONN
- TOP RETAINING WALL

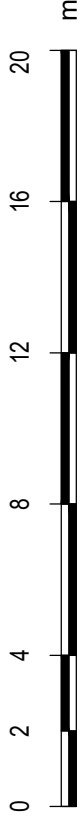

1:200

NOTE: FOOTPATH & CST DATA SHOWN HEREON IS DESIGN INFORMATION AND SHOULD BE CONFIRMED.

ORIGINAL SHEET SIZE A4

DISCLAIMER:

Please note that this site plan is intended for visual purposes only, additional survey work will be required prior to commencing any design or construction on the site.