

DISCLAIMER:

Please note that this site plan is intended for visual purposes only, additional survey work will be required prior to commencing any design or construction on the site.

ALLOTMENT 485 in DEV. NO. 145/D215/12/007

**in the area named
SEAFORD HEIGHTS**

CT ---/----

AS CONSTRUCTED

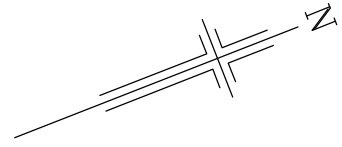
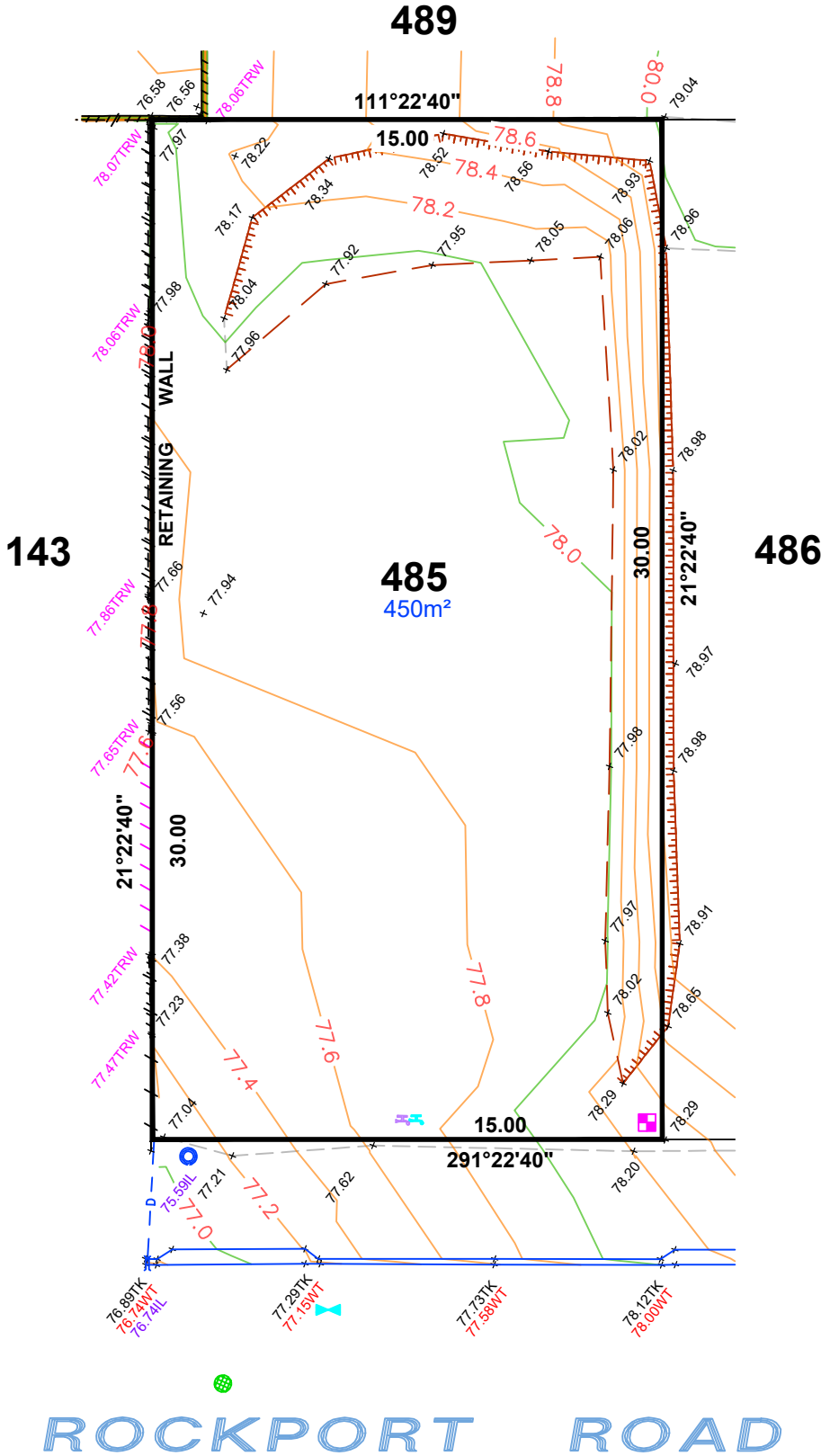

LEGEND

- WATER METER
- SEWER IP
- STOBIE POLE
- TELSTRA PIT
- S/W GRATING
- SEWER MAN HOLE
- S/W MANHOLE
- LIGHT POLE
- ETSA CONNECTION
- TAP
- BOLLARD
- SIGN
- S/W CONNECTION
- CONCRETE
- FOOTPATH
- SIDE ENTRY PIT
- COMMON SERVICE TRENCH
- DOMESTIC
- SEWER IO
- POTABLE WATER CONN
- NON-POTABLE WATER CONN
- 29.00TRW TOP RETAINING WALL
- 29.00IL INVERT LEVEL

NOTE: FOOTPATH & CST DATA SHOWN HEREON IS DESIGN INFORMATION AND SHOULD BE CONFIRMED.



1:200

ALEXANDER SYMONDS
PH 8130 1666

ORIGINAL SHEET SIZE A4

DISCLAIMER:

Please note that this site plan is intended for visual purposes only, additional survey work will be required prior to commencing any design or construction on the site.

ALLOTMENT 486 in DEV. NO. 145/D215/12/007







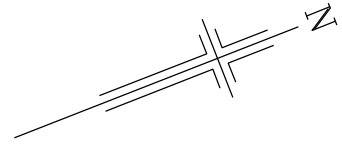
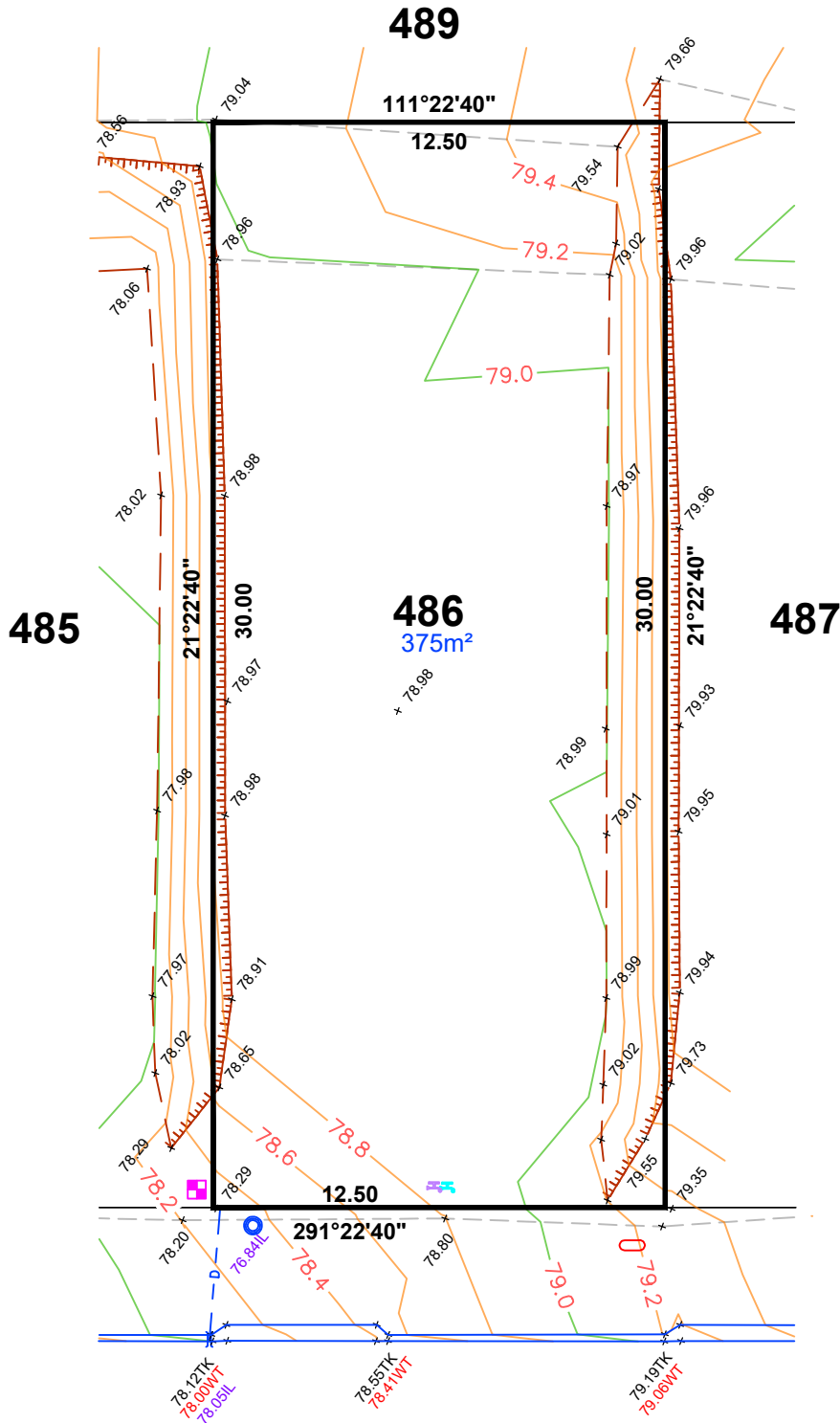















**in the area named
SEAFORD HEIGHTS**

CT ---/----

AS CONSTRUCTED



LEGEND

-  WATER METER
-  SEWER IP
-  STOBIE POLE
-  TELSTRA PIT
-  S/W GRATING
-  SEWER MAN HOLE
-  S/W MANHOLE
-  LIGHT POLE
-  ETSA CONNECTION
-  TAP
-  BOLLARD
-  SIGN
-  S/W CONNECTION
-  CONCRETE
-  FOOTPATH
-  SIDE ENTRY PIT
-  COMMON SERVICE TRENCH
-  DOMESTIC
-  SEWER IO
-  POTABLE WATER CONN
-  NON-POTABLE WATER CONN
-  29.00TRW TOP RETAINING WALL
-  29.00IL INVERT LEVEL

ROCKPORT ROAD

NOTE: FOOTPATH & CST DATA SHOWN HEREON IS DESIGN INFORMATION AND SHOULD BE CONFIRMED.



ALEXANDER SYMONDS
PH 8130 1666

1:200

ORIGINAL SHEET SIZE A4

DISCLAIMER:

Please note that this site plan is intended for visual purposes only, additional survey work will be required prior to commencing any design or construction on the site.

ALLOTMENT 487 in DEV. NO. 145/D215/12/007

**in the area named
SEAFORD HEIGHTS**

CT ---/----

AS CONSTRUCTED

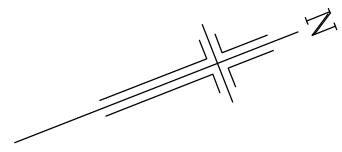
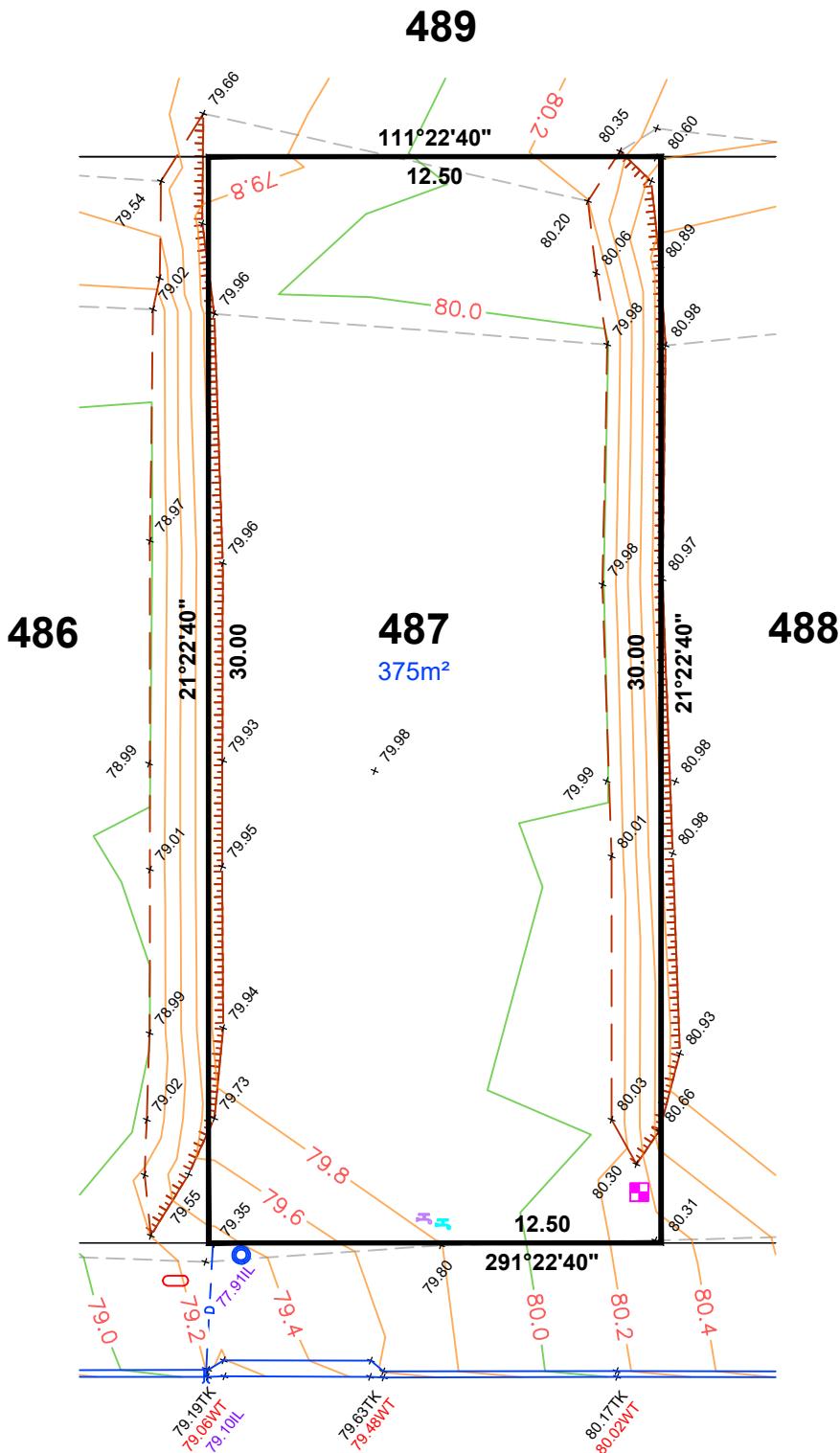

LEGEND

- WATER METER
- SEWER IP
- STOBIE POLE
- TELSTRA PIT
- S/W GRATING
- SEWER MAN HOLE
- S/W MANHOLE
- LIGHT POLE
- ETSA CONNECTION
- TAP
- BOLLARD
- SIGN
- S/W CONNECTION
- CONCRETE
- FOOTPATH
- SIDE ENTRY PIT
- COMMON SERVICE TRENCH
- DOMESTIC
- SEWER IO
- POTABLE WATER CONN
- NON-POTABLE WATER CONN
- 29.00TRW
- 29.00IL

ROCKPORT ROAD

NOTE: FOOTPATH & CST DATA SHOWN HEREON IS DESIGN INFORMATION AND SHOULD BE CONFIRMED.



1:200

ALEXANDER SYMONDS
PH 8130 1666

ORIGINAL SHEET SIZE A4

DISCLAIMER:

Please note that this site plan is intended for visual purposes only, additional survey work will be required prior to commencing any design or construction on the site.

ALLOTMENT 488 in DEV. NO. 145/D215/12/007
in the area named
SEAFORD HEIGHTS
CT ---/---
AS CONSTRUCTED

487

488
586m²

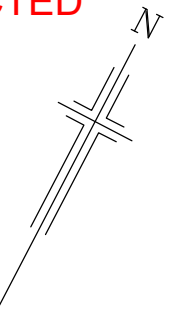
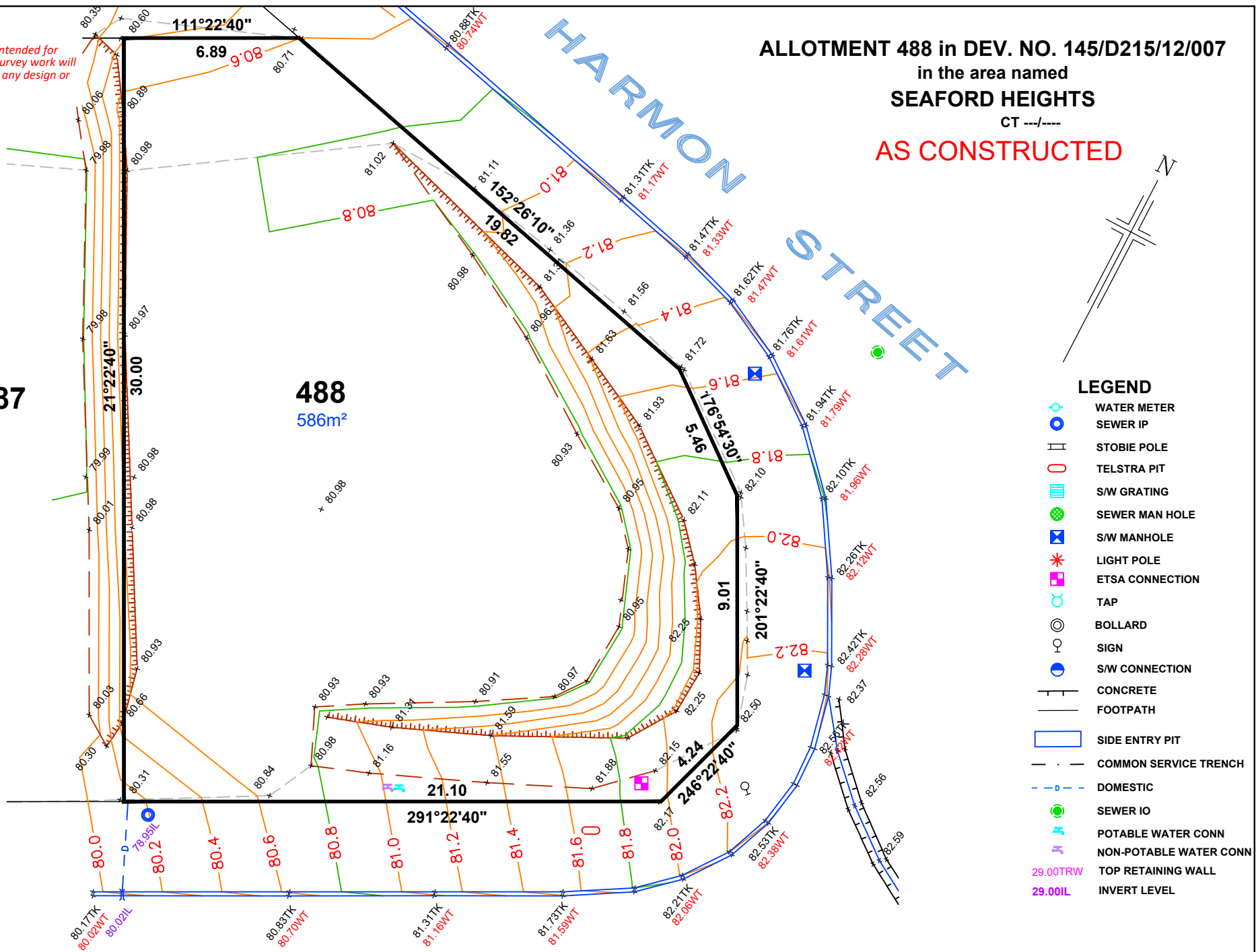

LEGEND

- WATER METER
- SEWER IP
- STOBIE POLE
- TELSTRA PIT
- S/W GRATING
- SEWER MAN HOLE
- S/W MANHOLE
- LIGHT POLE
- ETSA CONNECTION
- TAP
- BOLLARD
- SIGN
- S/W CONNECTION
- CONCRETE
- FOOTPATH
- SIDE ENTRY PIT
- COMMON SERVICE TRENCH
- DOMESTIC
- SEWER IO
- POTABLE WATER CONN
- NON-POTABLE WATER CONN
- 29.00TRW TOP RETAINING WALL
- 29.00IL INVERT LEVEL

ALEXANDER SYMONDS
PH 8130 1666

ROCKPORT ROAD

NOTE: FOOTPATH & CST DATA SHOWN HEREON IS DESIGN INFORMATION AND SHOULD BE CONFIRMED
ORIGINAL SHEET SIZE A4

DISCLAIMER:

Please note that this site plan is intended for visual purposes only, additional survey work will be required prior to commencing any design or construction on the site.

ALLOTMENT 514 in DEV. NO. 145/D215/12/007

**in the area named
SEAFORD HEIGHTS**

CT ---/----

AS CONSTRUCTED

ROCKPORT ROAD

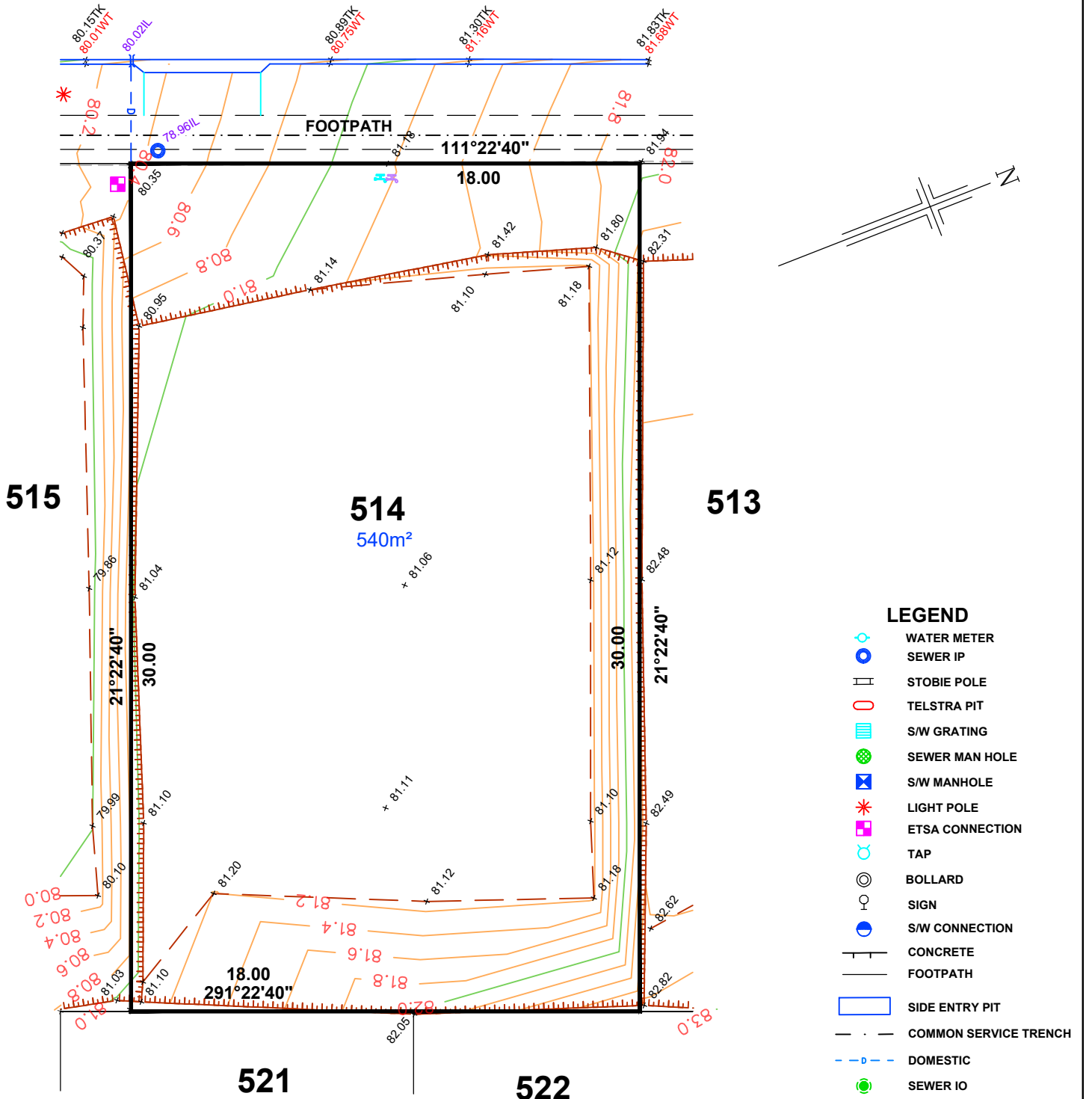

NOTE: FOOTPATH & CST DATA SHOWN HEREON IS DESIGN INFORMATION AND SHOULD BE CONFIRMED.



ALEXANDER SYMONDS
PH 8130 1666

1:200

ORIGINAL SHEET SIZE A4

DISCLAIMER:

Please note that this site plan is intended for visual purposes only, additional survey work will be required prior to commencing any design or construction on the site.

ALLOTMENT 515 in DEV. NO. 145/D215/12/007

**in the area named
SEAFORD HEIGHTS**

CT ---/----

AS CONSTRUCTED

ROCKPORT ROAD

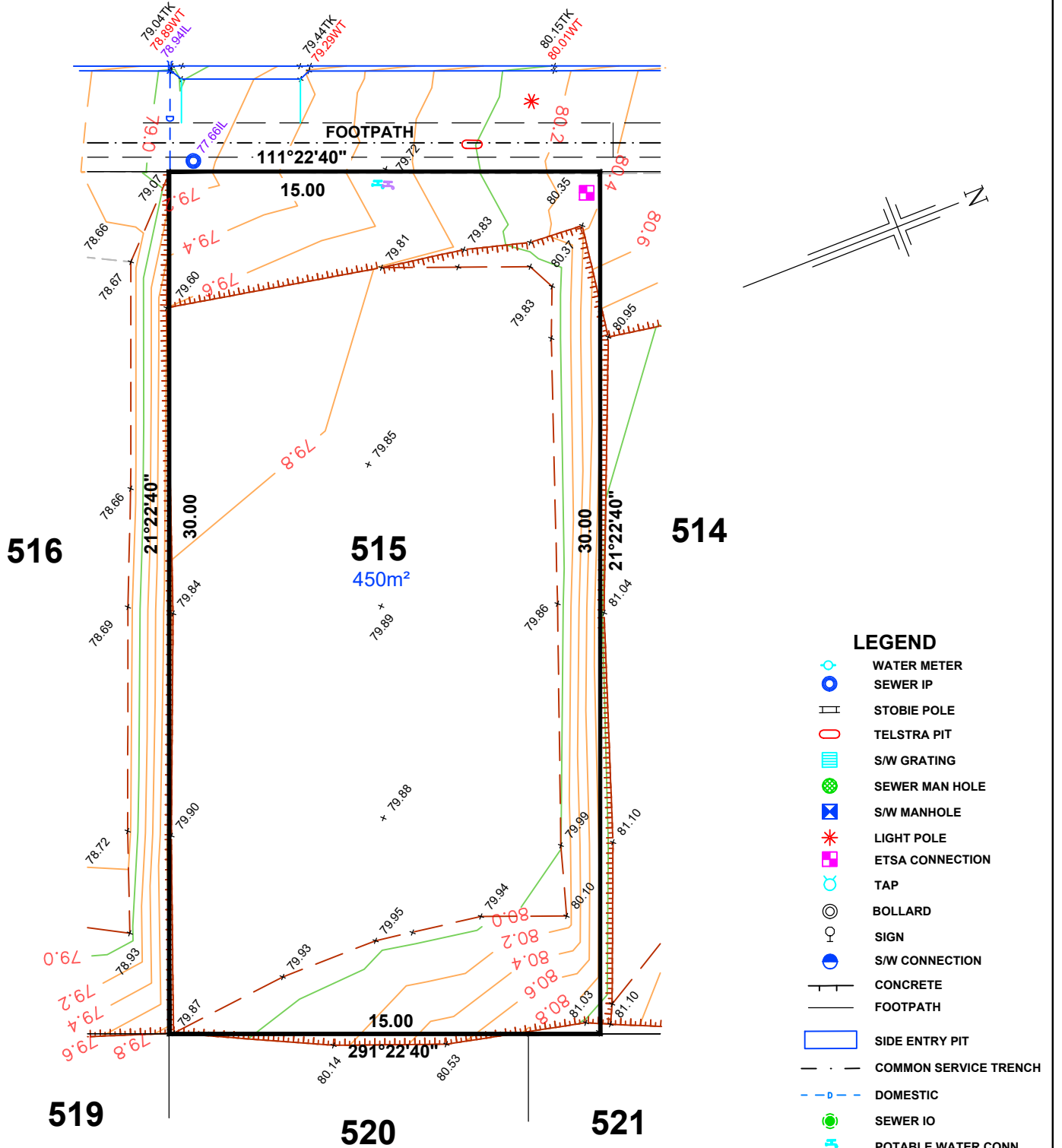

NOTE: FOOTPATH & CST DATA SHOWN HEREON IS DESIGN INFORMATION AND SHOULD BE CONFIRMED.



ALEXANDER SYMONDS
PH 8130 1666

1:200

ORIGINAL SHEET SIZE A4

DISCLAIMER:

Please note that this site plan is intended for visual purposes only, additional survey work will be required prior to commencing any design or construction on the site.

ALLOTMENT 516 in DEV. NO. 145/D215/12/007

**in the area named
SEAFORD HEIGHTS**

CT ---/---

AS CONSTRUCTED

ROCKPORT ROAD

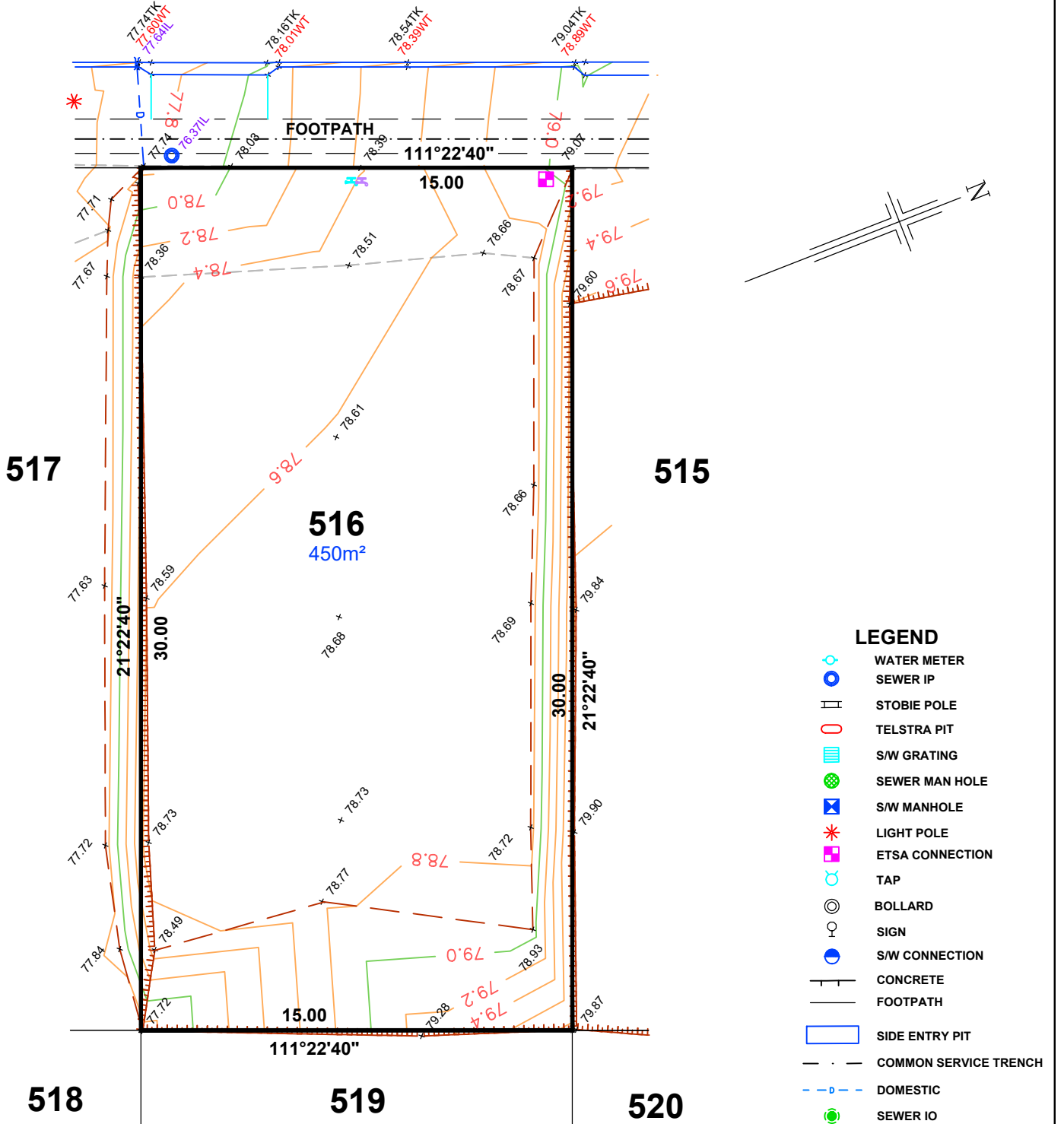

NOTE: FOOTPATH & CST DATA SHOWN HEREON IS DESIGN INFORMATION AND SHOULD BE CONFIRMED.



ALEXANDER SYMONDS
PH 8130 1666

1:200

ORIGINAL SHEET SIZE A4